Edward Elgar

Enigma Variations

Property of:
Onondaga Civic Symphony Orchest

BOWEY
© May 2018

Edward Elgar
Enigma Variations

VIOLINO SECONDO.

Enigma.

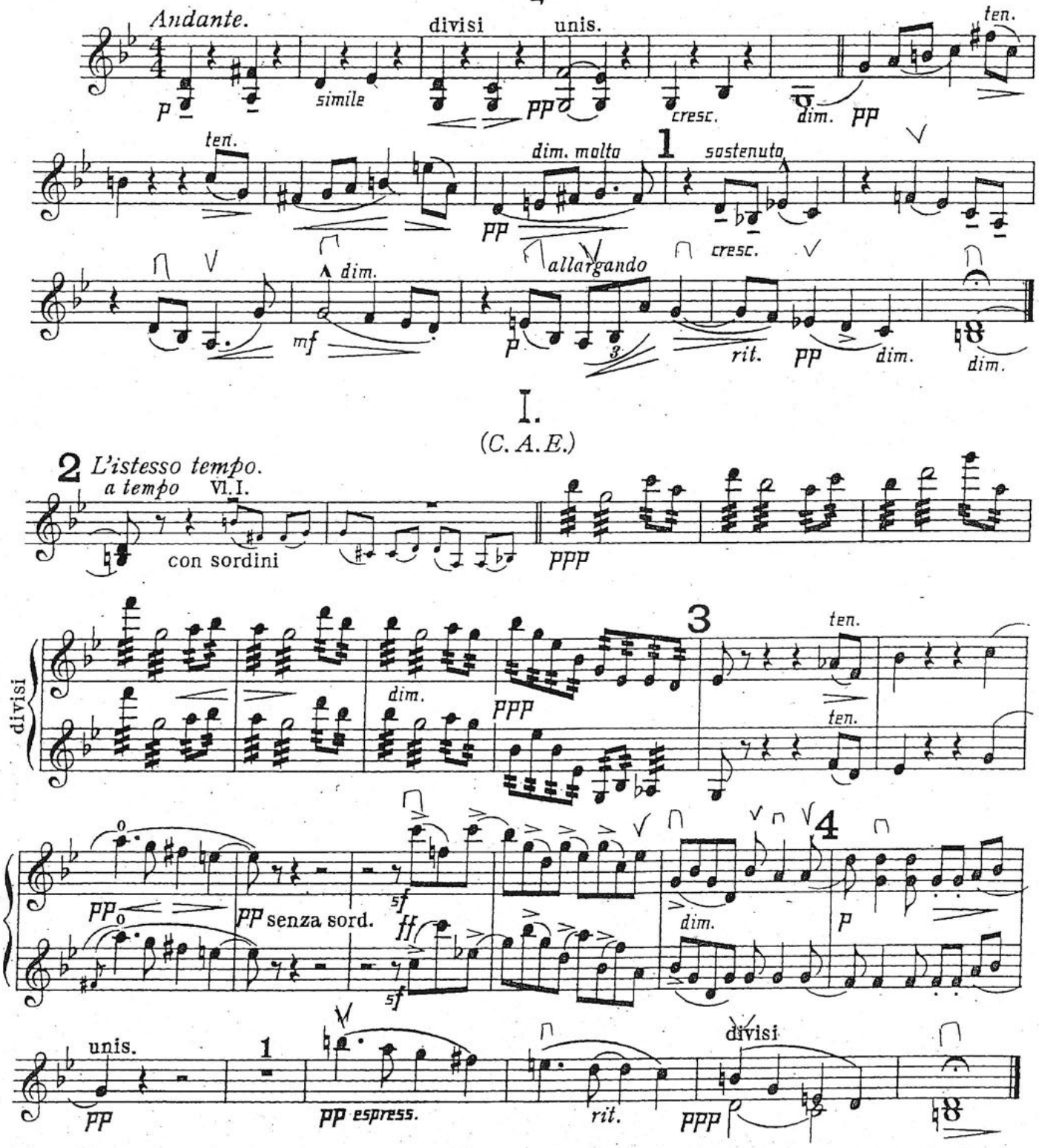

VIOLINO SECONDO.

II.

(H.D.S-P.)

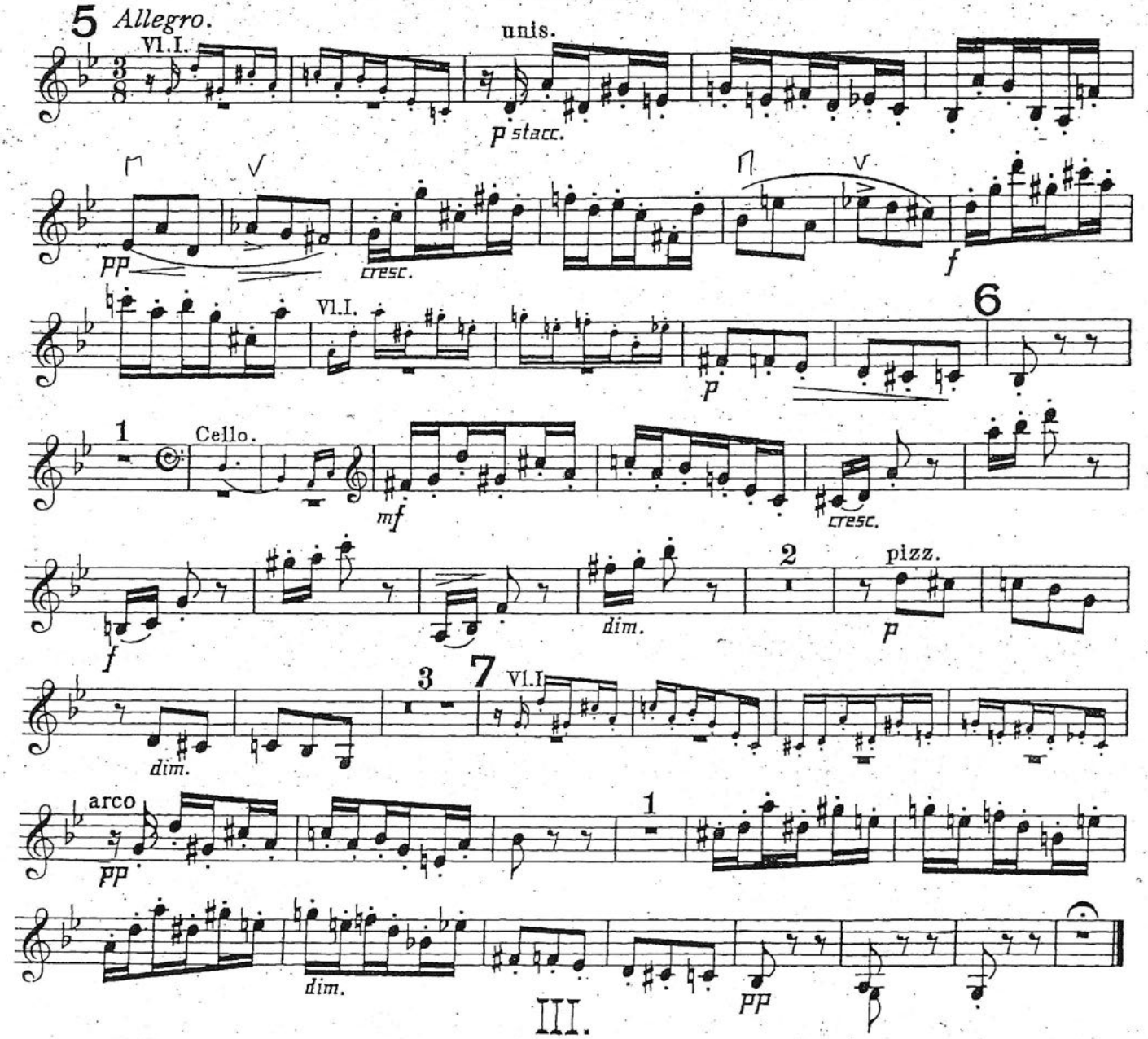

III.

(R.B.T.)

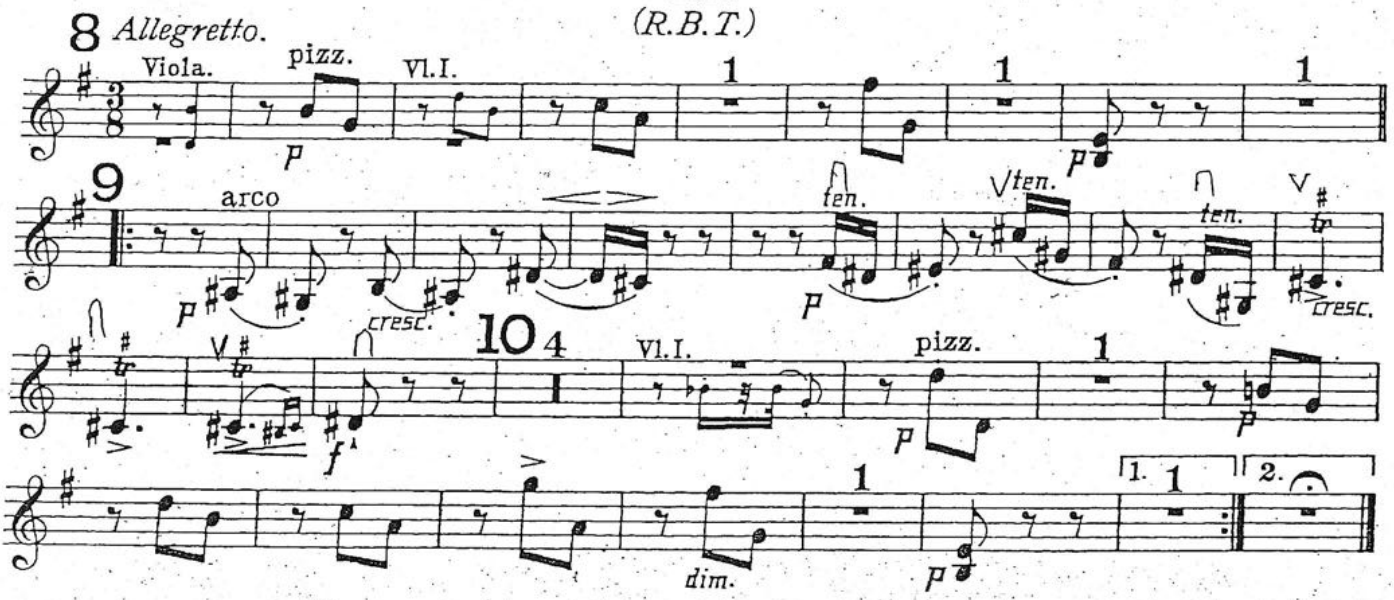

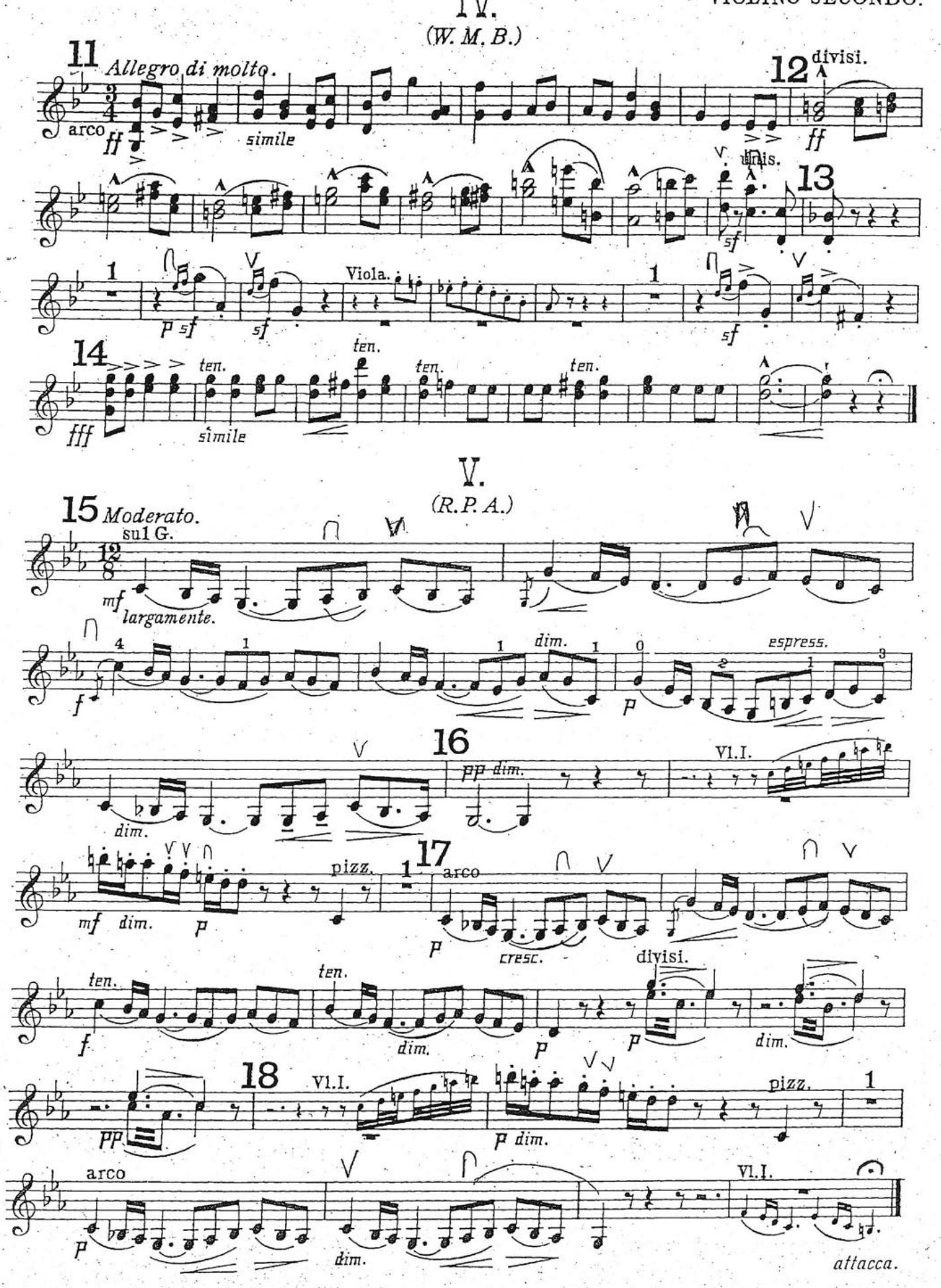
IV.
(W. M. B.)
11
Allegro di molto.
arco
ff
simile
12
divisi.
ff
unis.
13
sf
Viola.
p sf
sf
sf
14
ten.
fff
simile
V.
(R. P. A.)
15
Moderato.
sul G.
mf
largamente.
f
dim.
espress.
p
16
pp dim.
Vl. I.
dim.
mf dim.
p
pizz.
17
arco
p
cresc.
divisi.
ten.
f
dim.
p
dim.
18
Vl. I.
pp
p dim.
pizz.
arco
p
dim.
Vl. I.
attacca.

VI.
(Ysobel.)

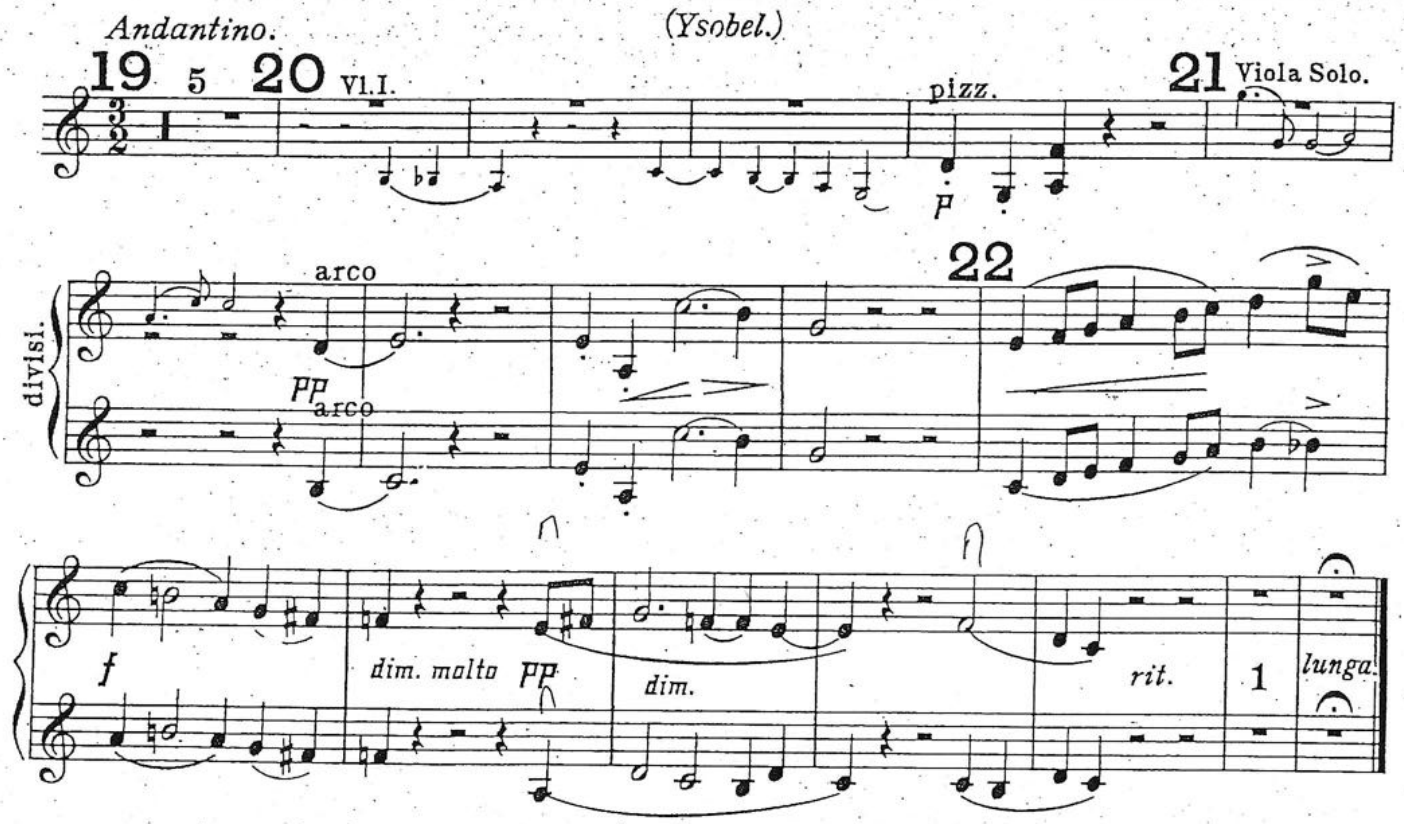

VII.
(Troyte.)

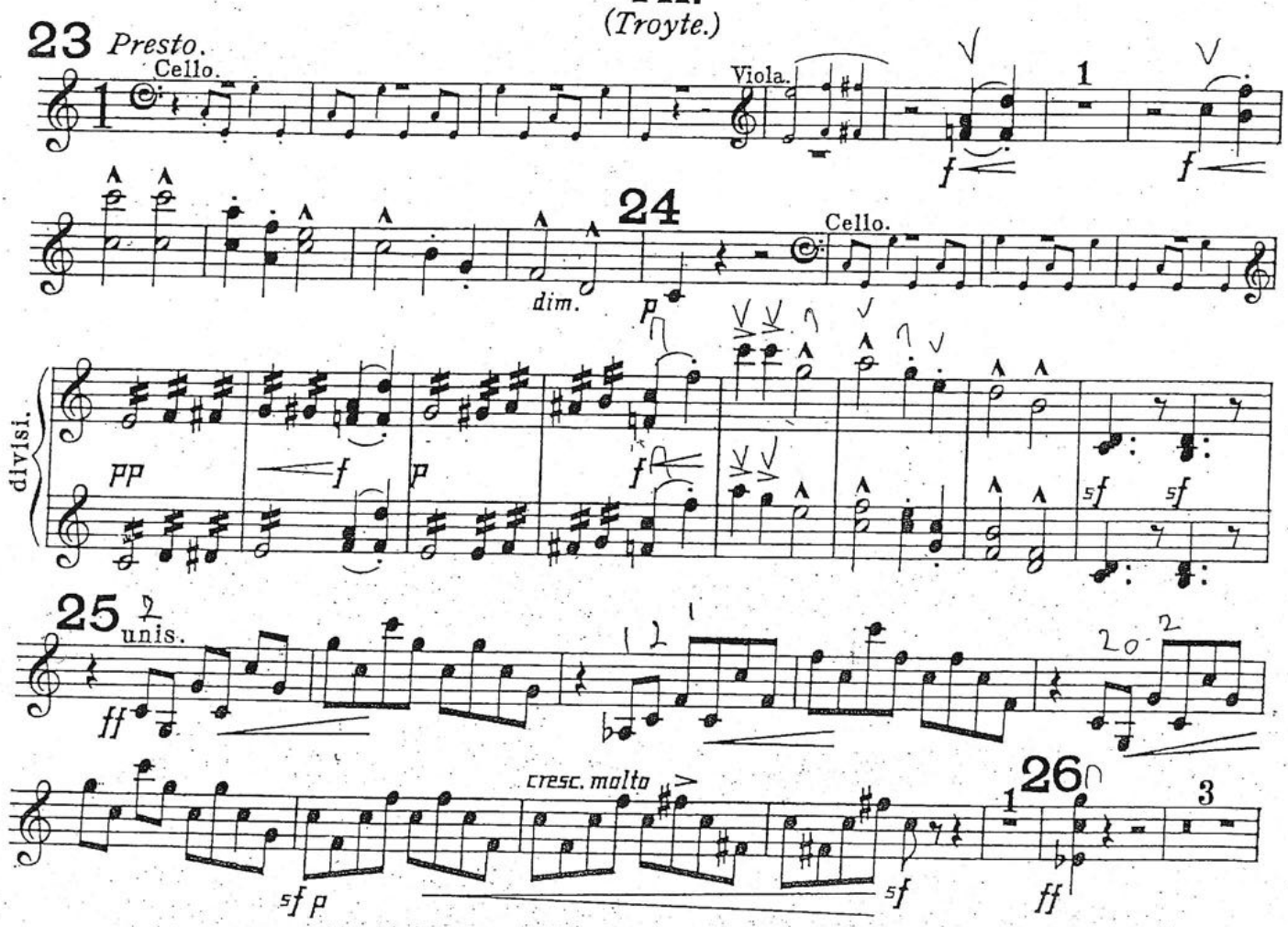

VIOLINO SECONDO.

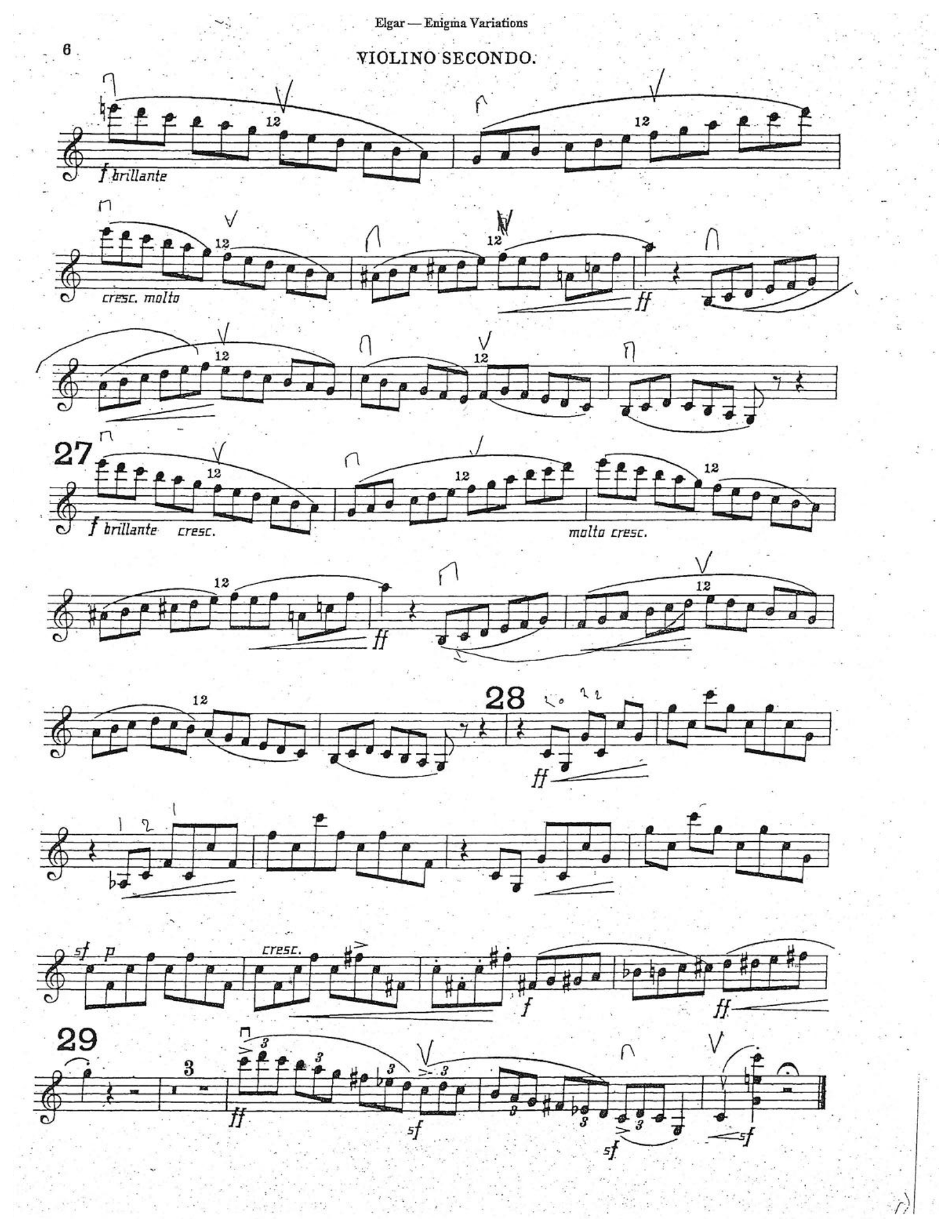

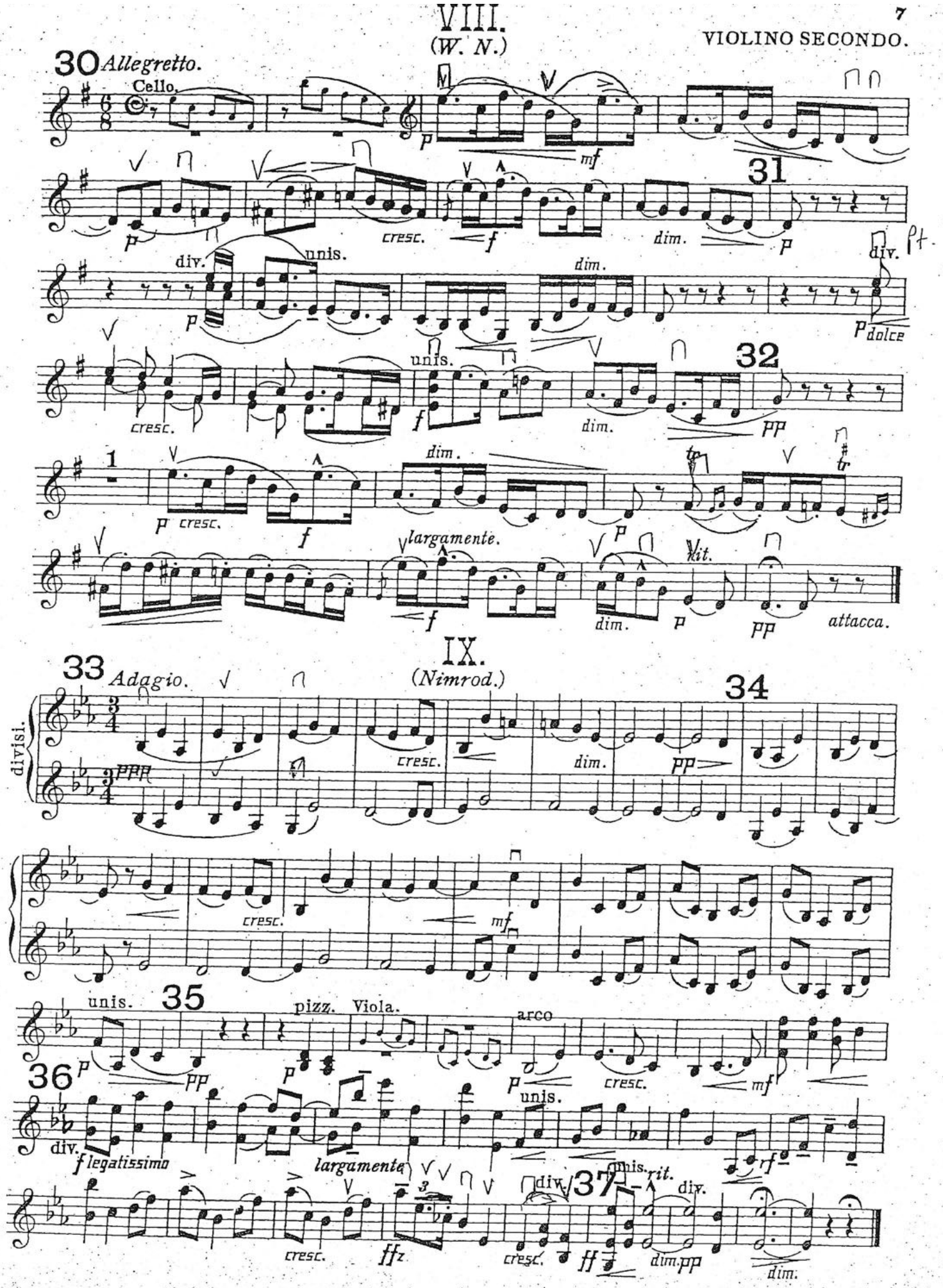
VIII.
(W. N.)
30 Allegretto.
Cello.
p
mf
31
p
cresc.
f
dim.
p
div.
unis.
dim.
div.
p dolce
unis.
32
cresc.
f
dim.
pp
1
p cresc.
f
dim.
tr
largamente.
f
dim.
p
rit.
pp
attacca.
IX.
(Nimrod.)
33 Adagio.
divisi.
ppp
cresc.
dim.
pp
34
cresc.
mf
unis.
35
pizz.
Viola.
arco
p
pp
p
cresc.
mf
36
div.
f legatissimo
largamente
unis.
rf
unis.
rit.
div.
37
div.
cresc.
ffz
cresc.
ff
dim.pp
dim.

X.

(*Dorabella.*)

VIOLINO SECONDO.

Intermezzo.

38 *Allegretto.*

divisi.

con sordini. *pp*

scherzando

con sordini. *pp*

cresc.

39

pp subito *cresc.* *simile*

mf *pp* *dim.* *cresc.*

VIOLINO SECONDO.

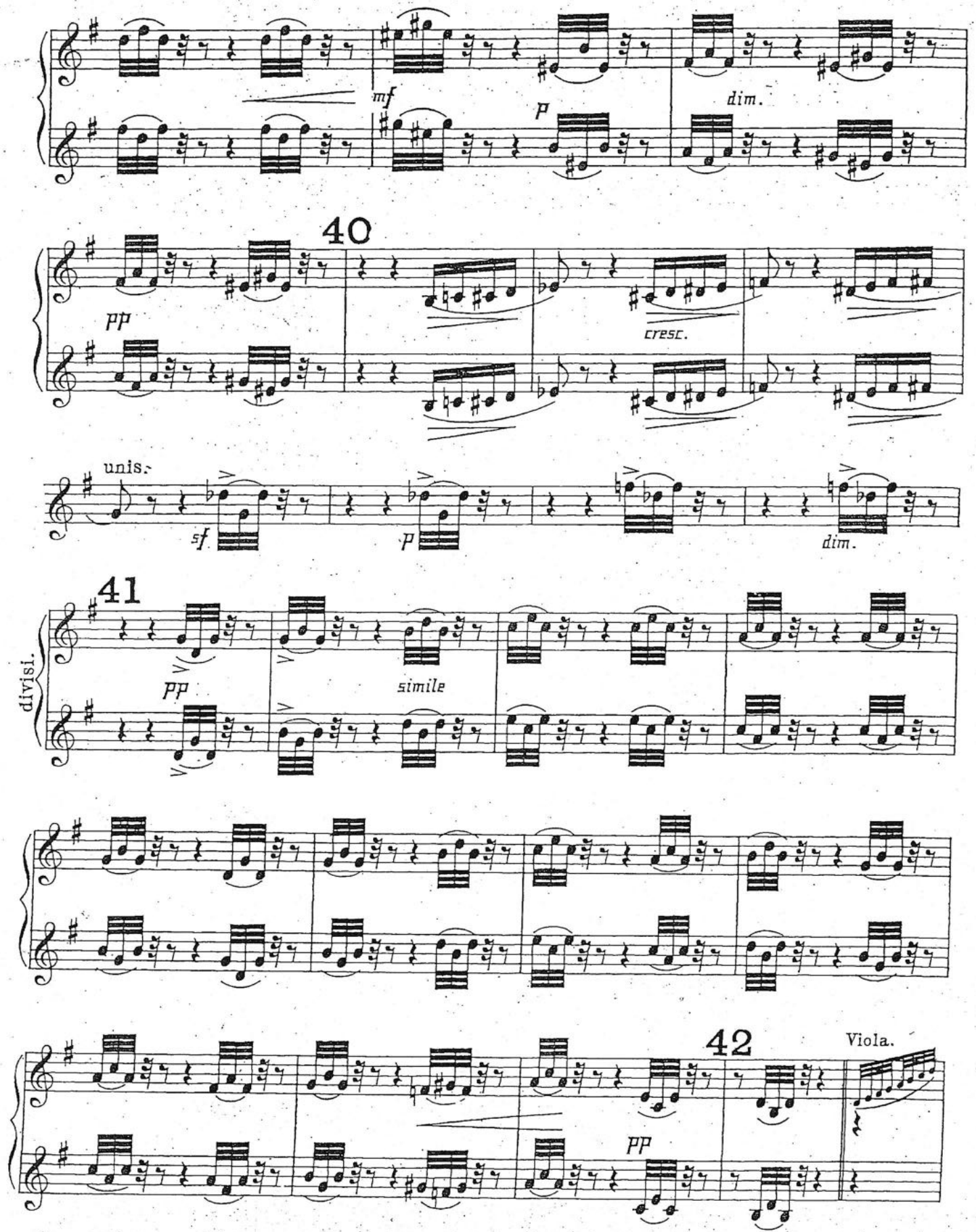

VIOLINO SECONDO.

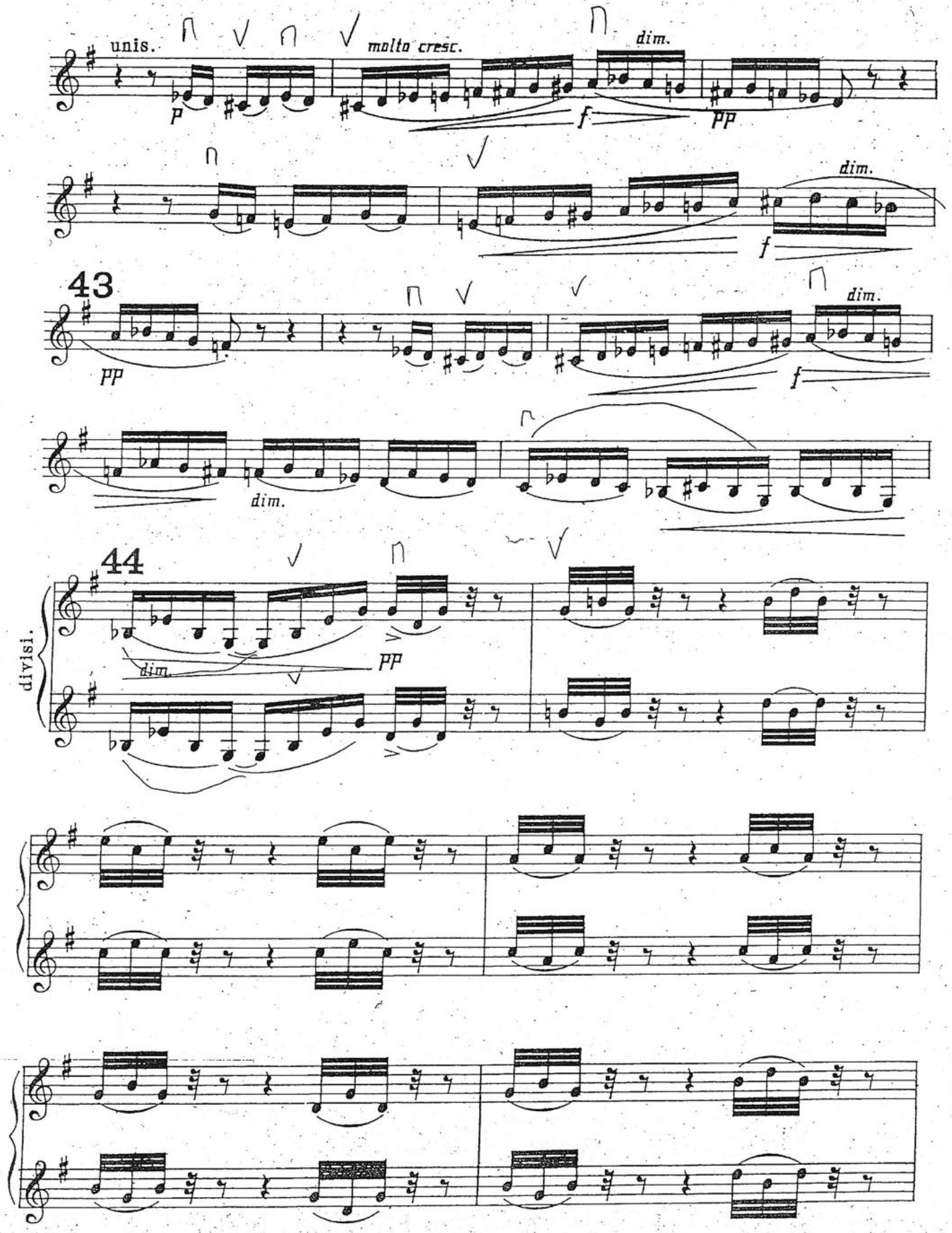

VIOLINO SECONDO.

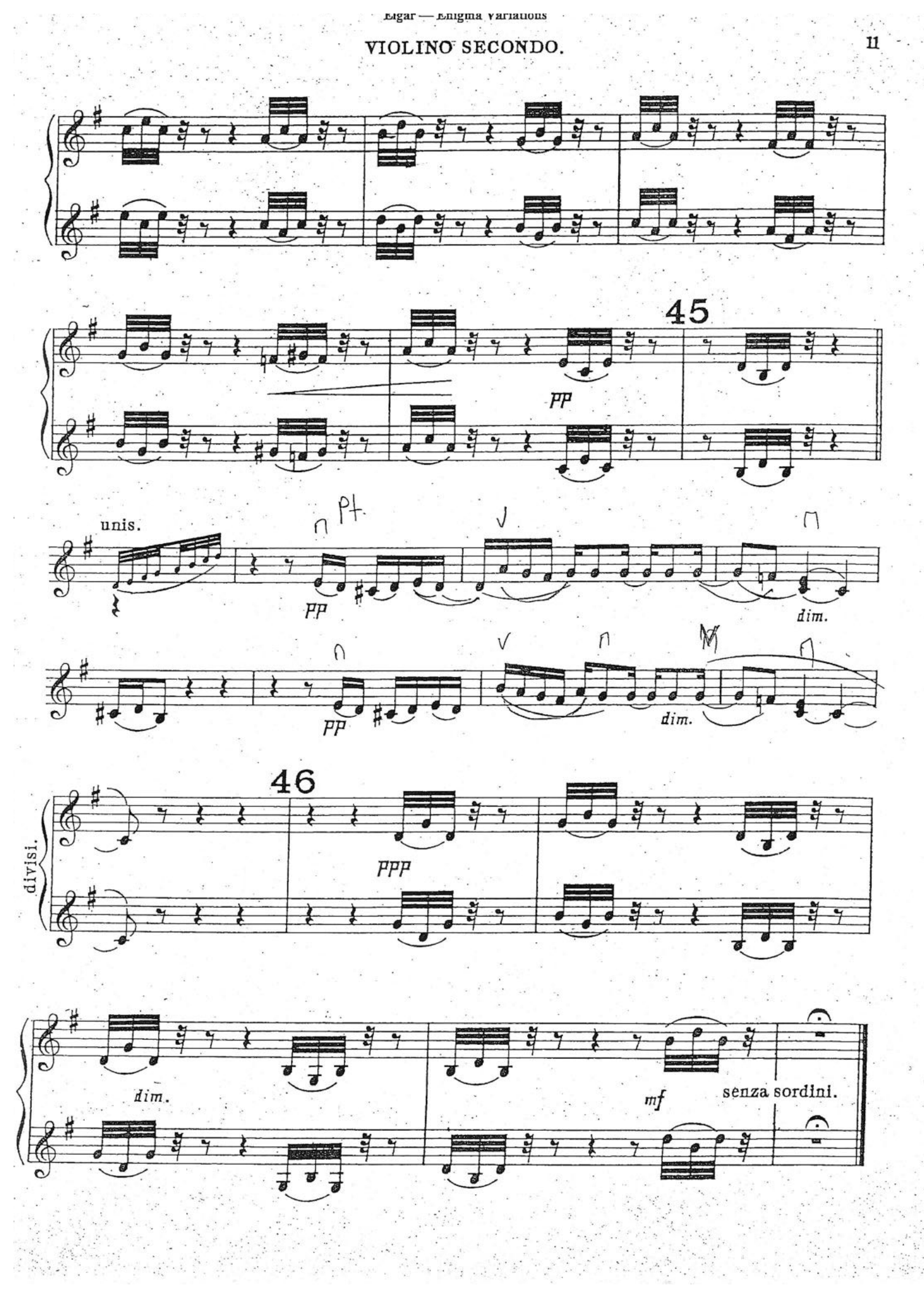

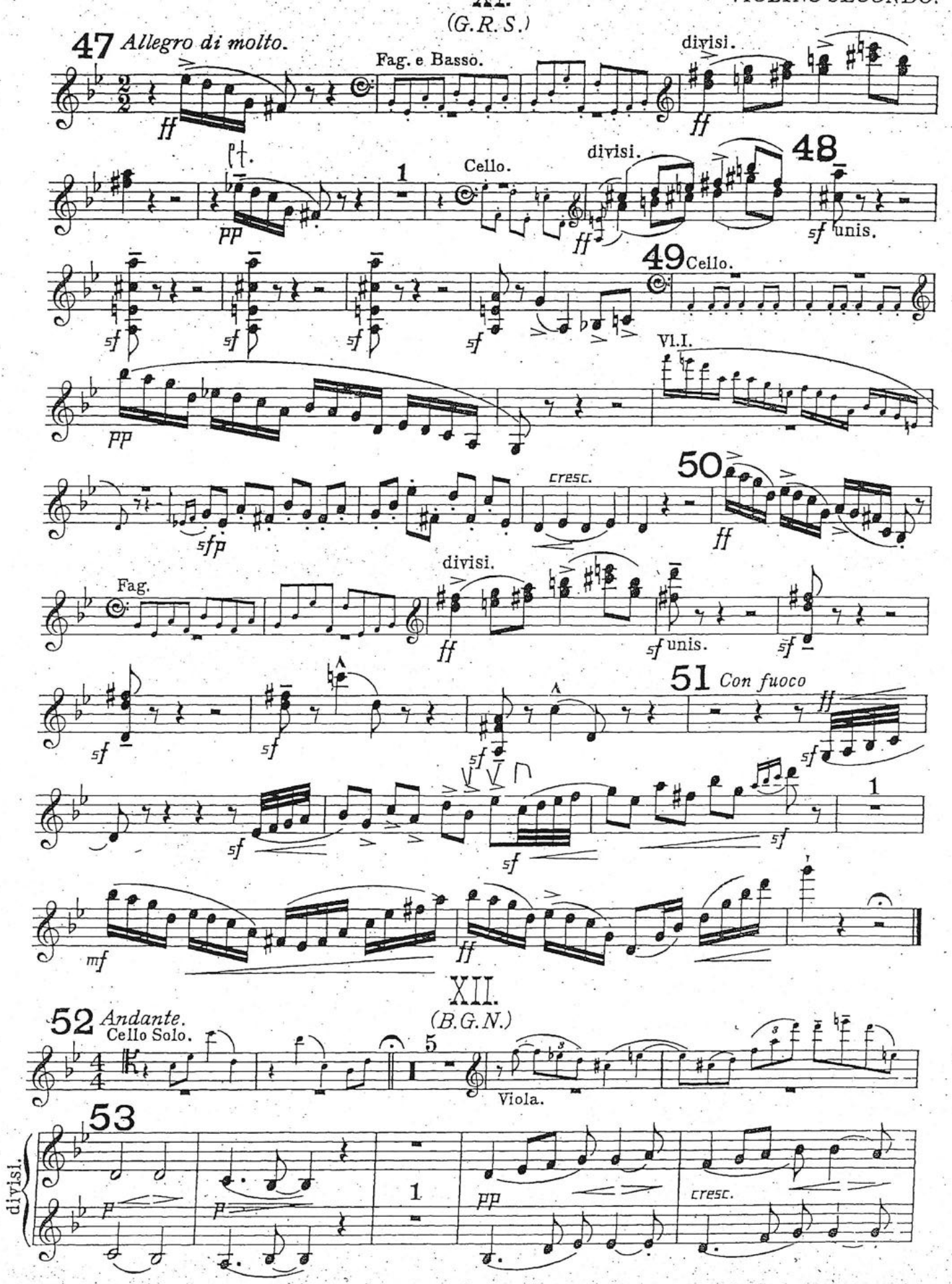
XI.
(G.R.S.)
47 Allegro di molto.
Fag. e Basso.
divisi.
ff
pt.
pp
1
Cello.
divisi.
48
sf unis.
49 Cello.
sf
Vl.I.
pp
50
cresc.
sfp
ff
Fag.
divisi.
ff
sf unis.
sf
51 Con fuoco
ff
sf
mf
XII.
(B.G.N.)
52 Andante.
Cello Solo.
5
Viola.
53
divisi.
p
pp
cresc.

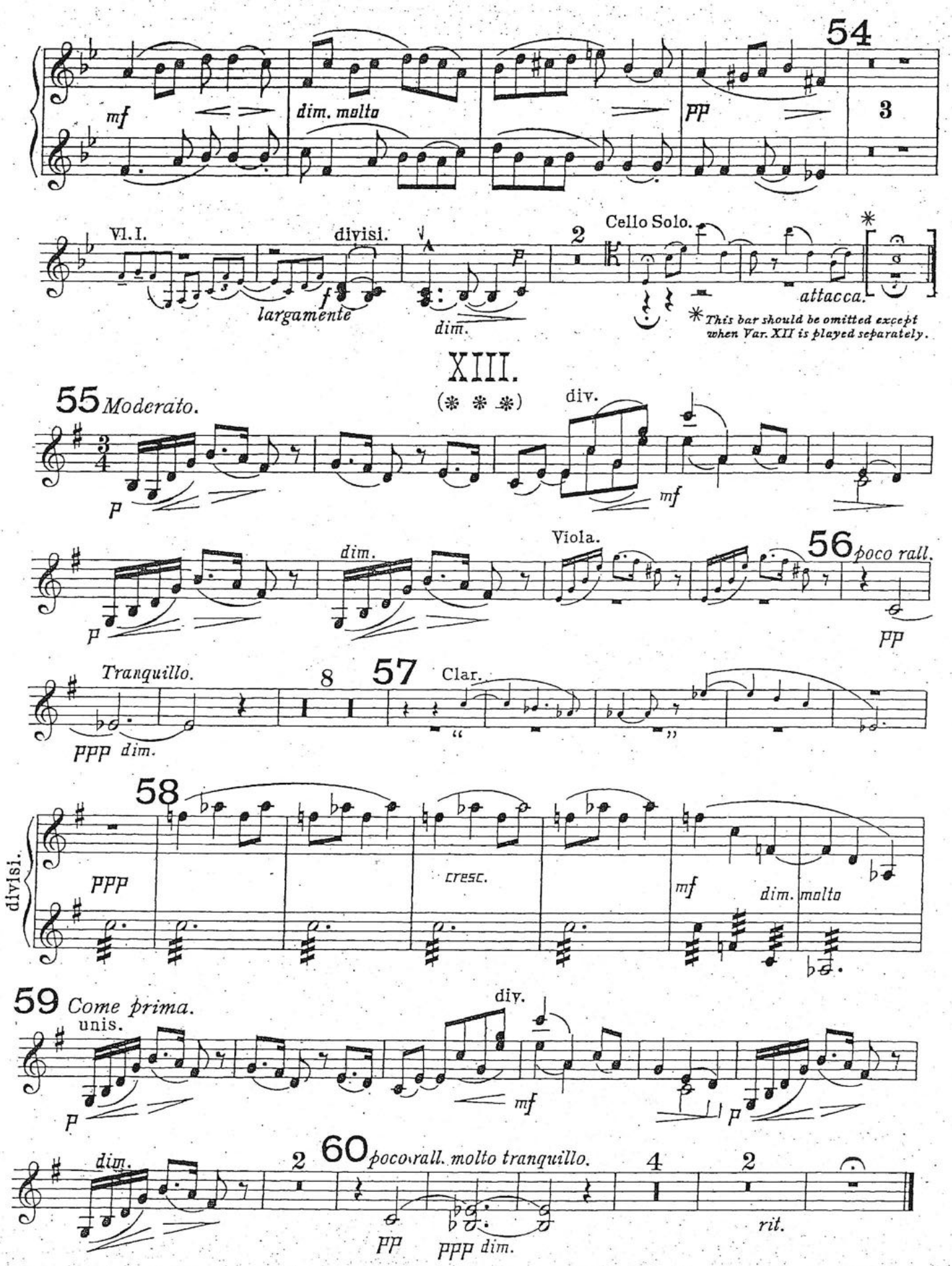
54
mf
dim. molto
pp
3
Vl. I.
divisi.
largamente
f
dim.
2
Cello Solo.
attacca.
* This bar should be omitted except when Var. XII is played separately.
XIII.
(* * *)
55 Moderato.
p
div.
mf
dim.
Viola.
56 poco rall.
pp
Tranquillo.
ppp dim.
8
57
Clar.
58
divisi.
ppp
cresc.
mf
dim. molto
59 Come prima.
unis.
div.
mf
p
dim.
2
60 poco rall. molto tranquillo.
4
2
pp
ppp dim.
rit.

XIV.
(E. D. U.)
Finale.

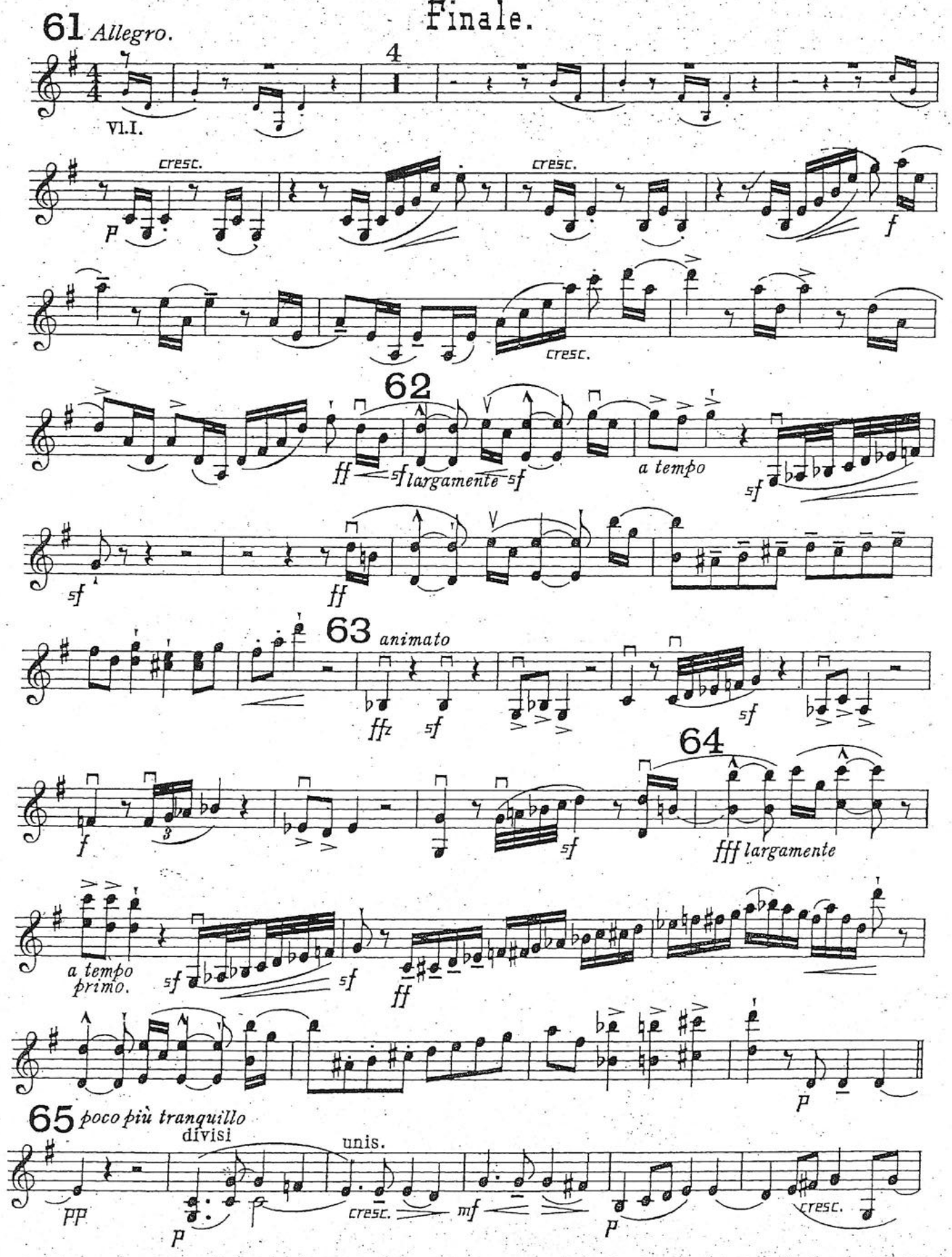

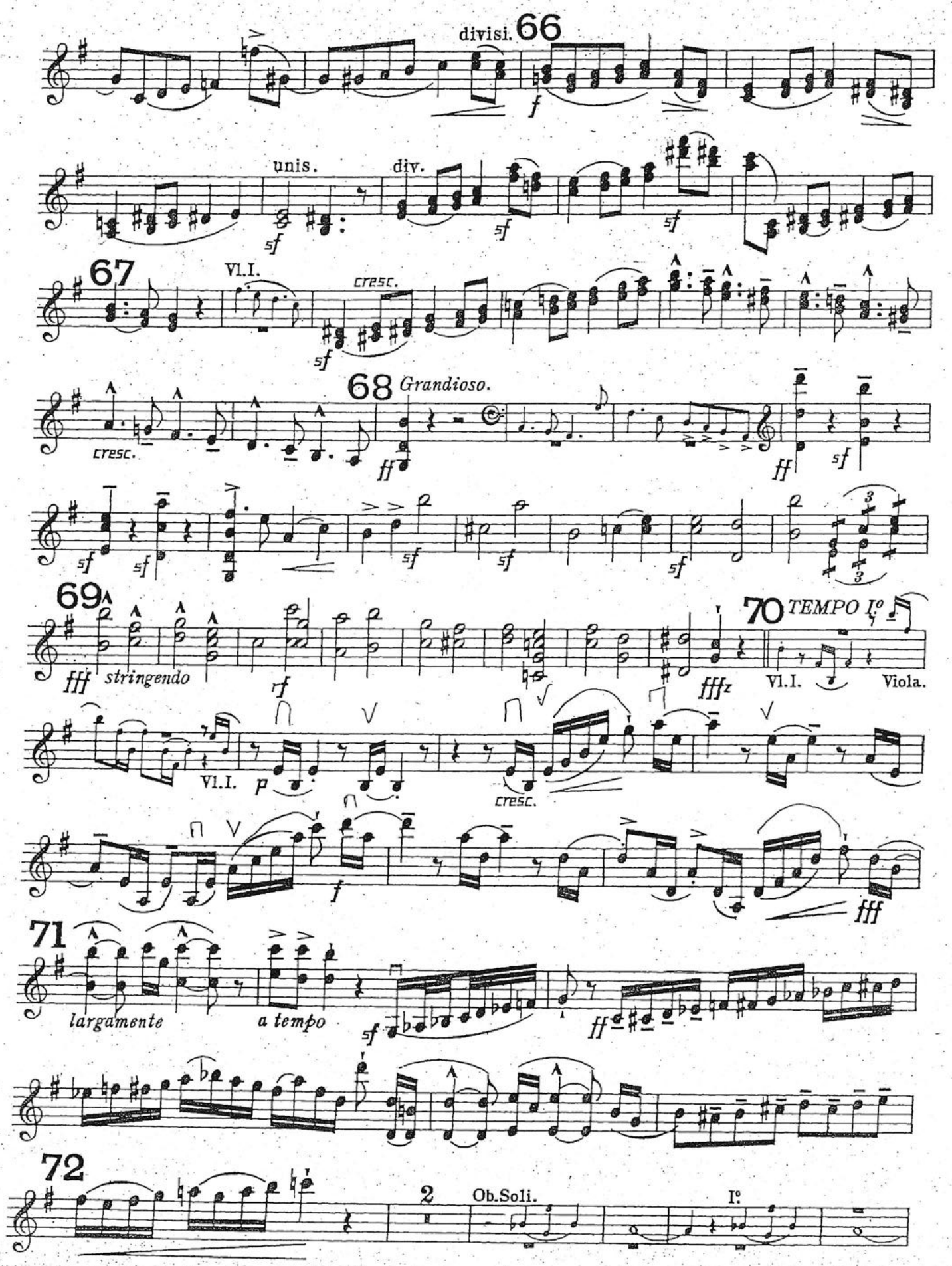
divisi.
66
f
unis.
div.
sf
sf
sf
67
Vl.I.
cresc.
sf
cresc.
68
Grandioso.
ff
ff
sf
sf
sf
sf
sf
sf
69
fff
stringendo
rf
fffz
70
TEMPO I.o
Vl.I.
Viola.
Vl.I.
p
cresc.
f
fff
71
largamente
a tempo
sf
ff
72
2
Ob.Soli.
I.o

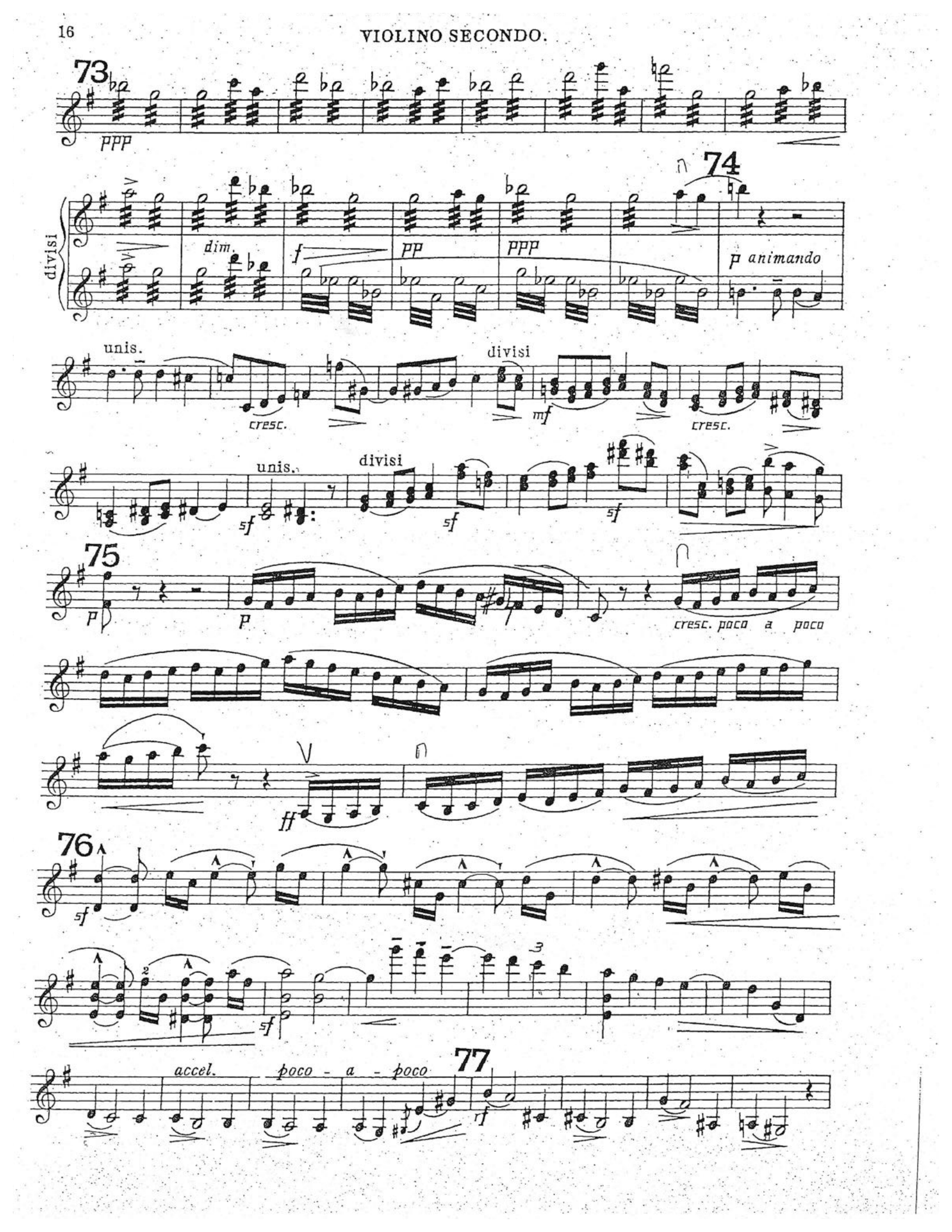
73
ppp
74
divisi
dim.
f
pp
ppp
p animando
unis.
cresc.
divisi
mf
cresc.
unis.
sf
divisi
sf
sf
75
p
p
cresc. poco a poco
ff
76
sf
sf
accel.
poco - a - poco
77
rf

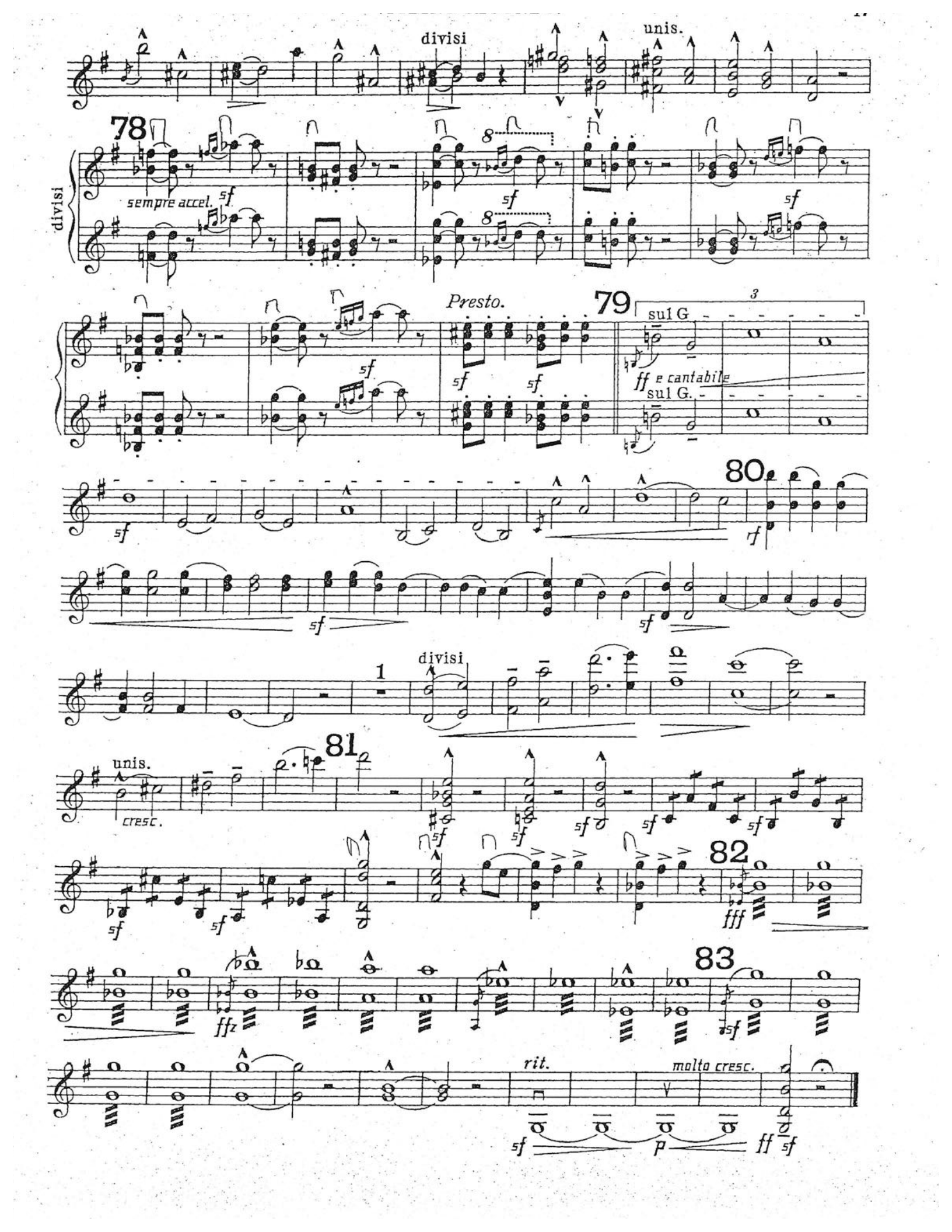
divisi
unis.
78
divisi
sempre accel.
sf
Presto.
79
3
sul G
ff e cantabile
sul G.
80
rf
1
divisi
unis.
cresc.
81
82
fff
83
ffz
rit.
molto cresc.
p
ff