Edward Elgar

# Enigma Variations

Cello

Bowings

Property of:
Onondaga Civic Symphony Orchestra

Edward Elgar
Enigma Variations

VIOLONCELLO.

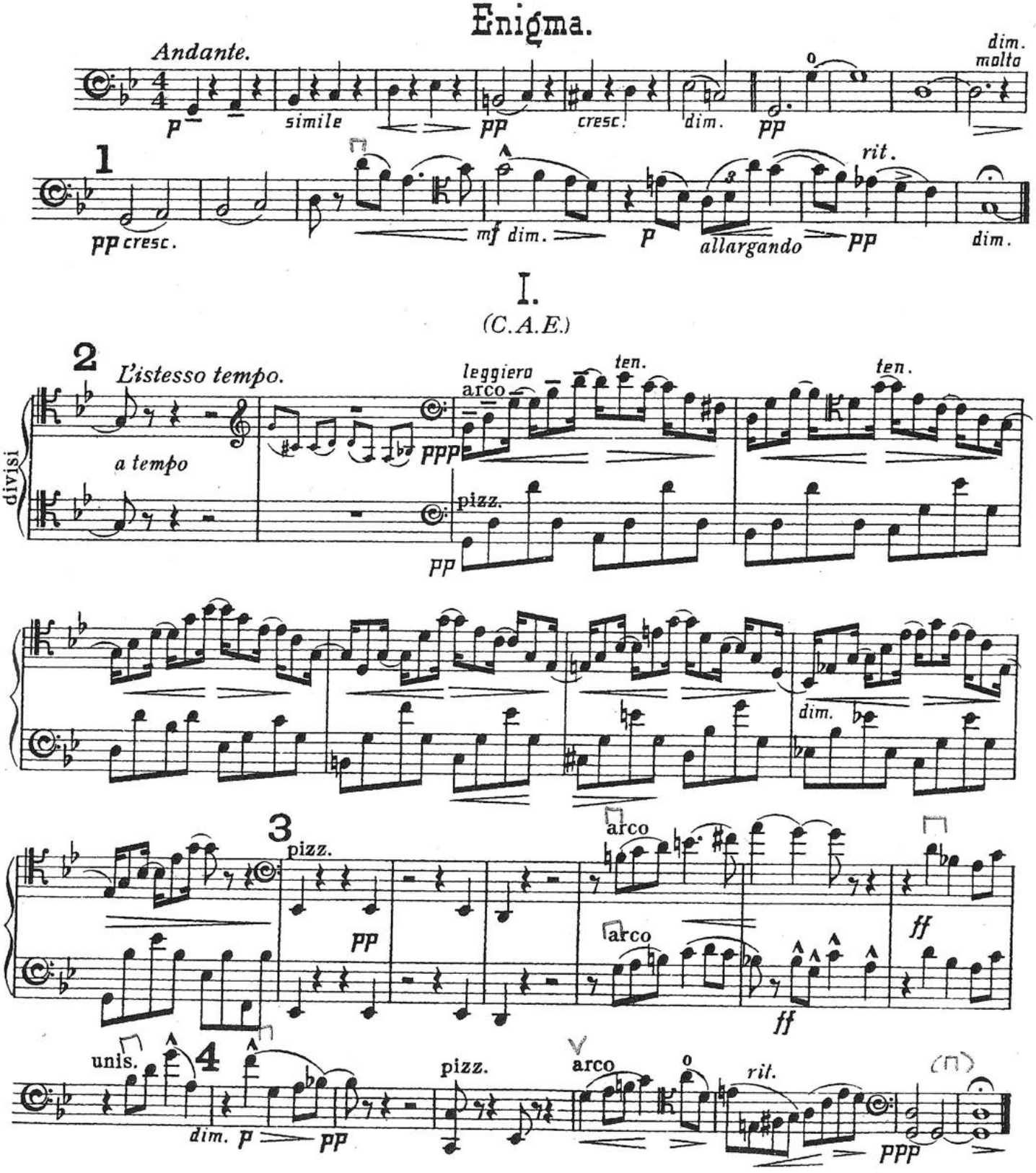

VIOLONCELLO.

# II.

*(H. D. S-P.)*

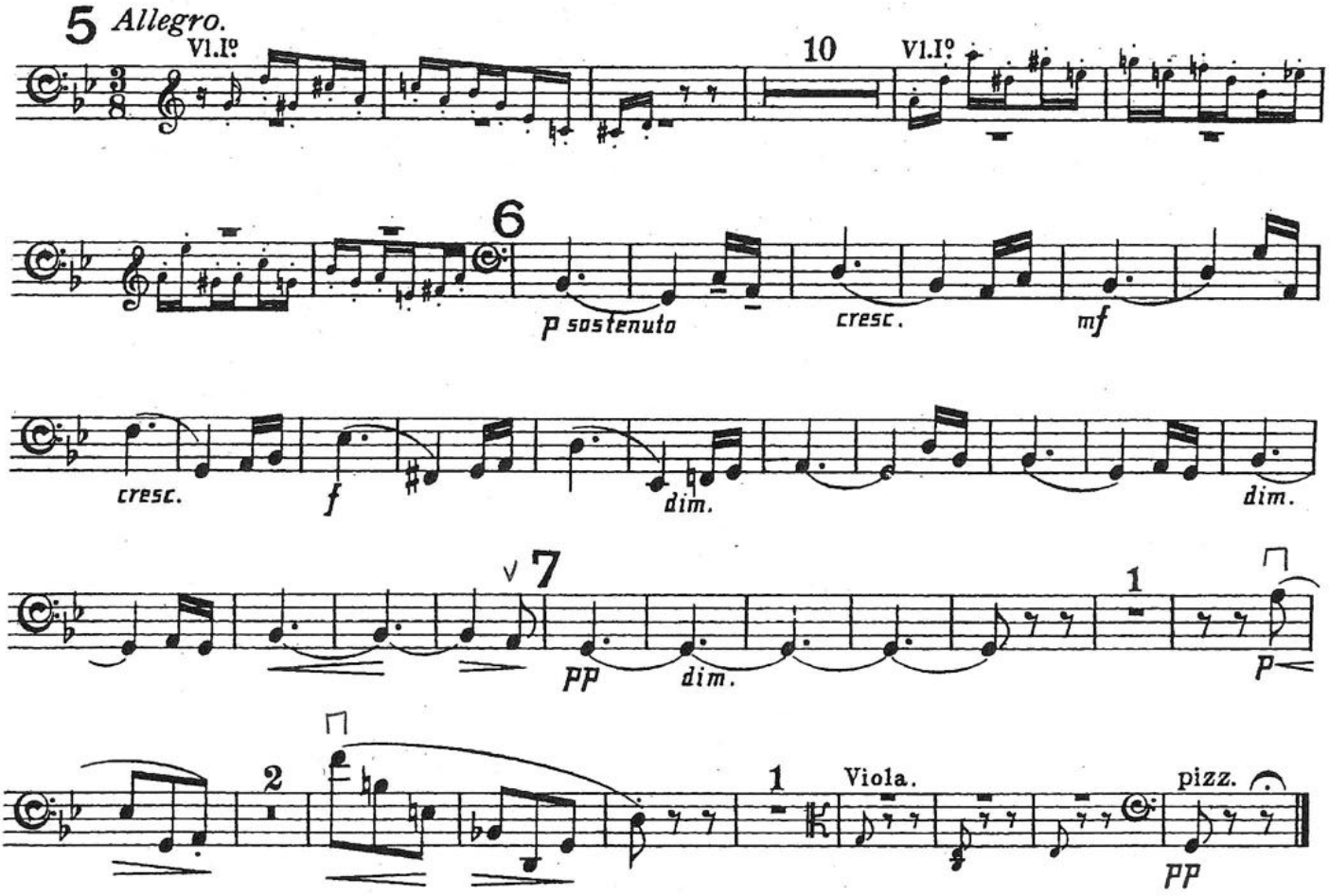


# III.

*(R. B. T.)*

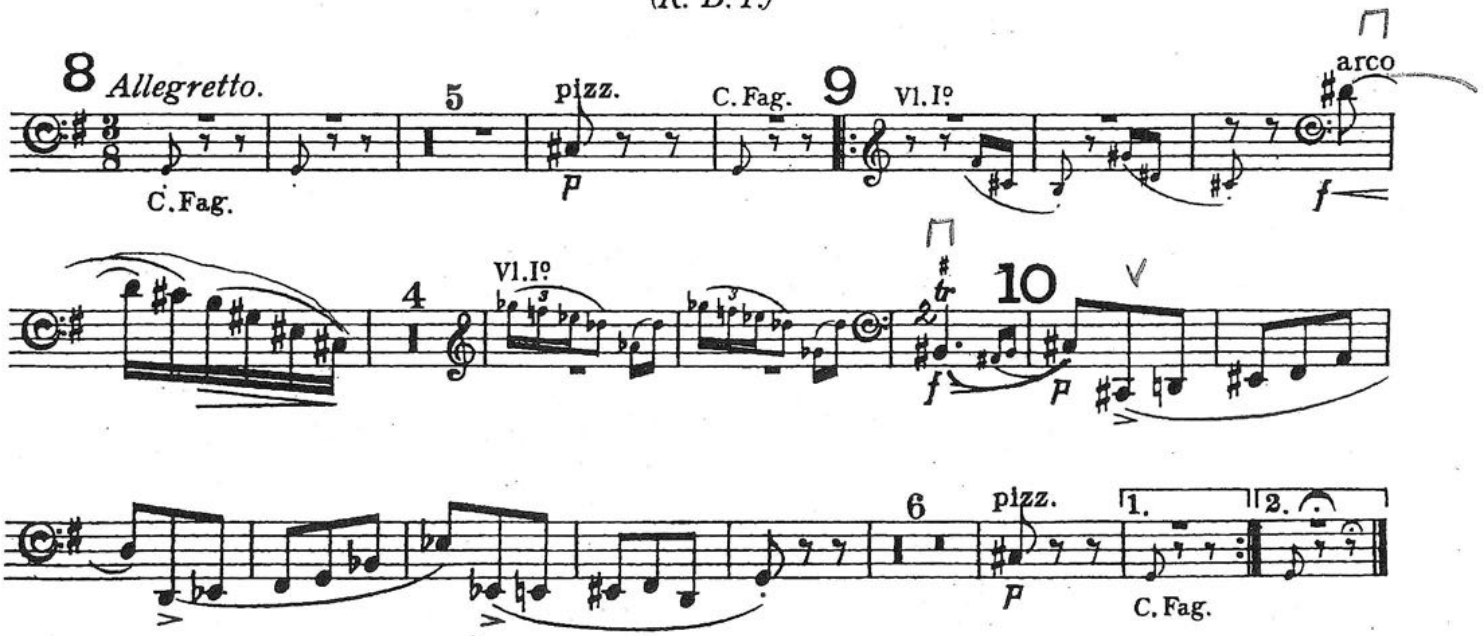

VIOLONCELLO.

## IV.

(W. M. B.)

11 *Allegro di molto.*

*ff* arco — simile

12

*ff* — *sf* — *sf* — *sf* — *sf* — *sf* — *sf*

13 — 3 — Viola.

pizz. — *p* — cresc.

14 arco — *fff* — ten. — simile

ten. — ten. — ten.

## V.

(R. P. A.)

15 *Moderato.*

*mf* sostenuto — dim. — *p*

16 — *pp* — Vl. I°

pizz. — *mf* — *p* — dim.

arco — *pp*

17 — cresc.

ten. — *f*

ten — dim. — *p*

dim. — *pp*

18

pizz. — *p* dim.

arco — *pp* — *p*

*pp* — attacca

# VI.

*(Ysobel.)*

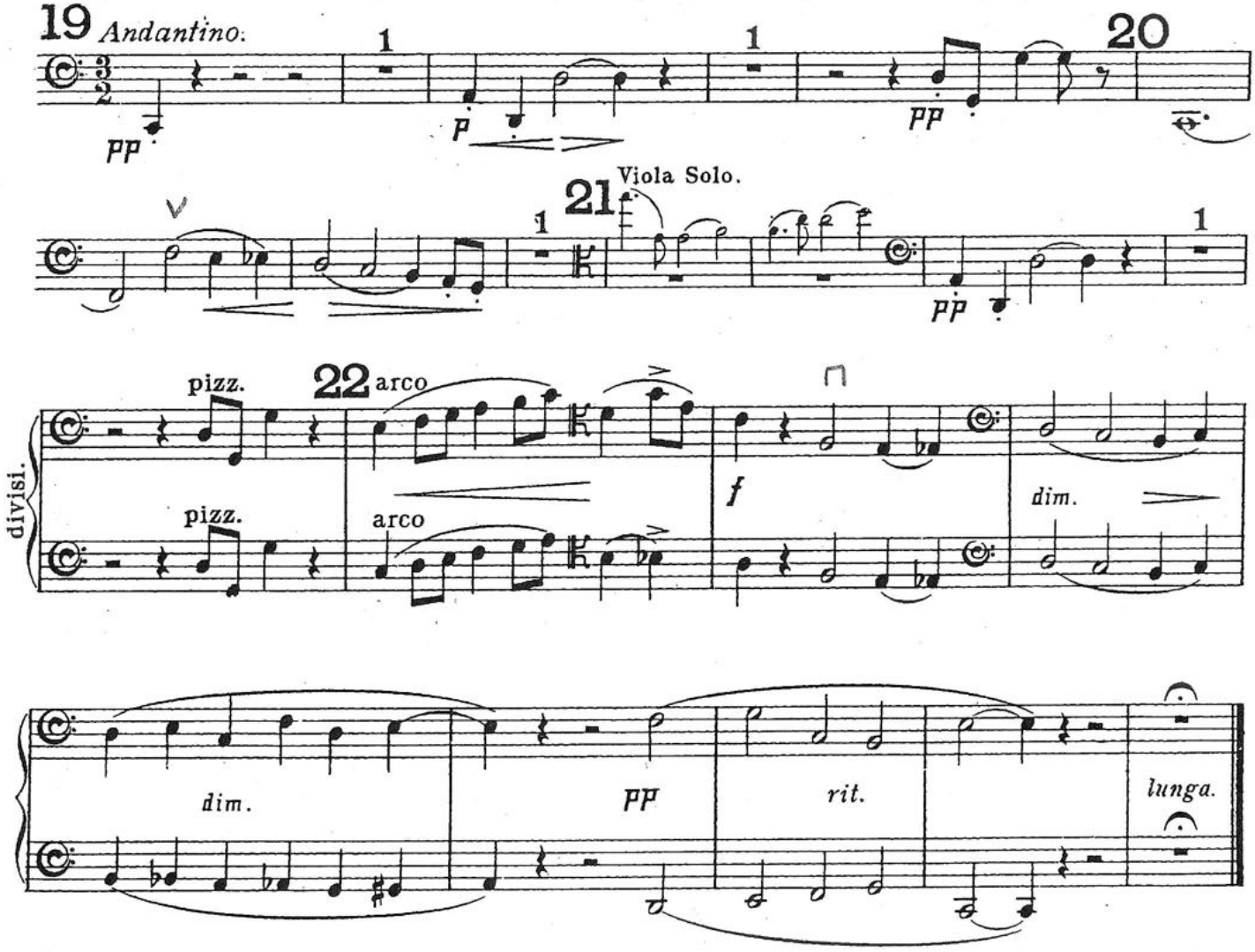


# VII.

*(Troyte.)*

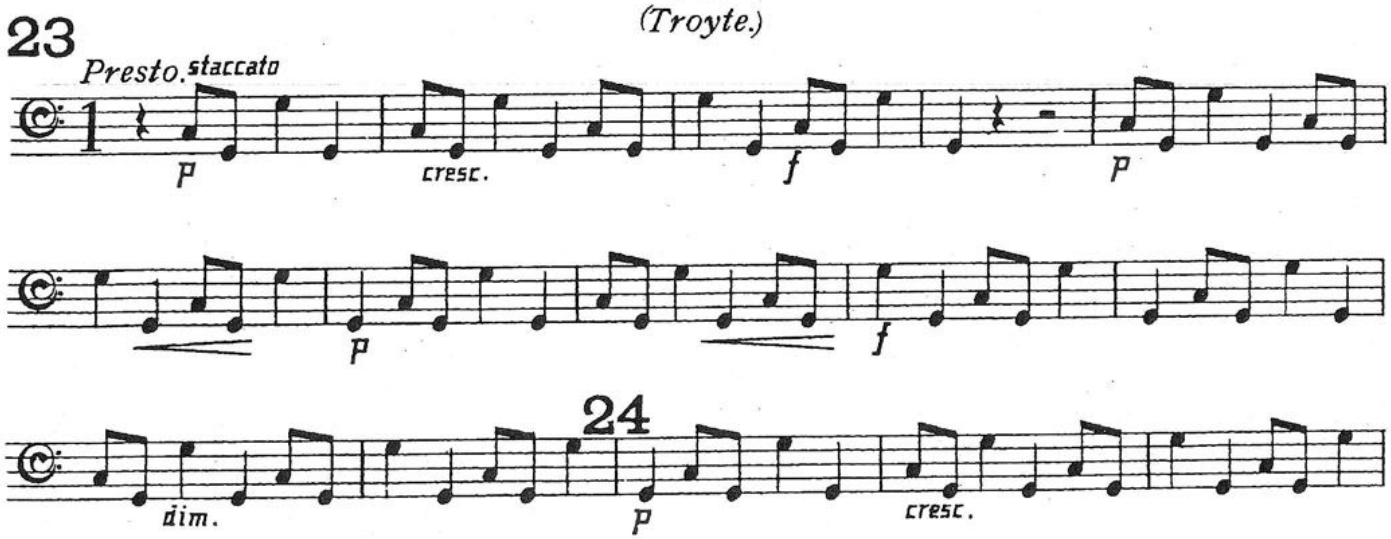

# VIOLONCELLO.



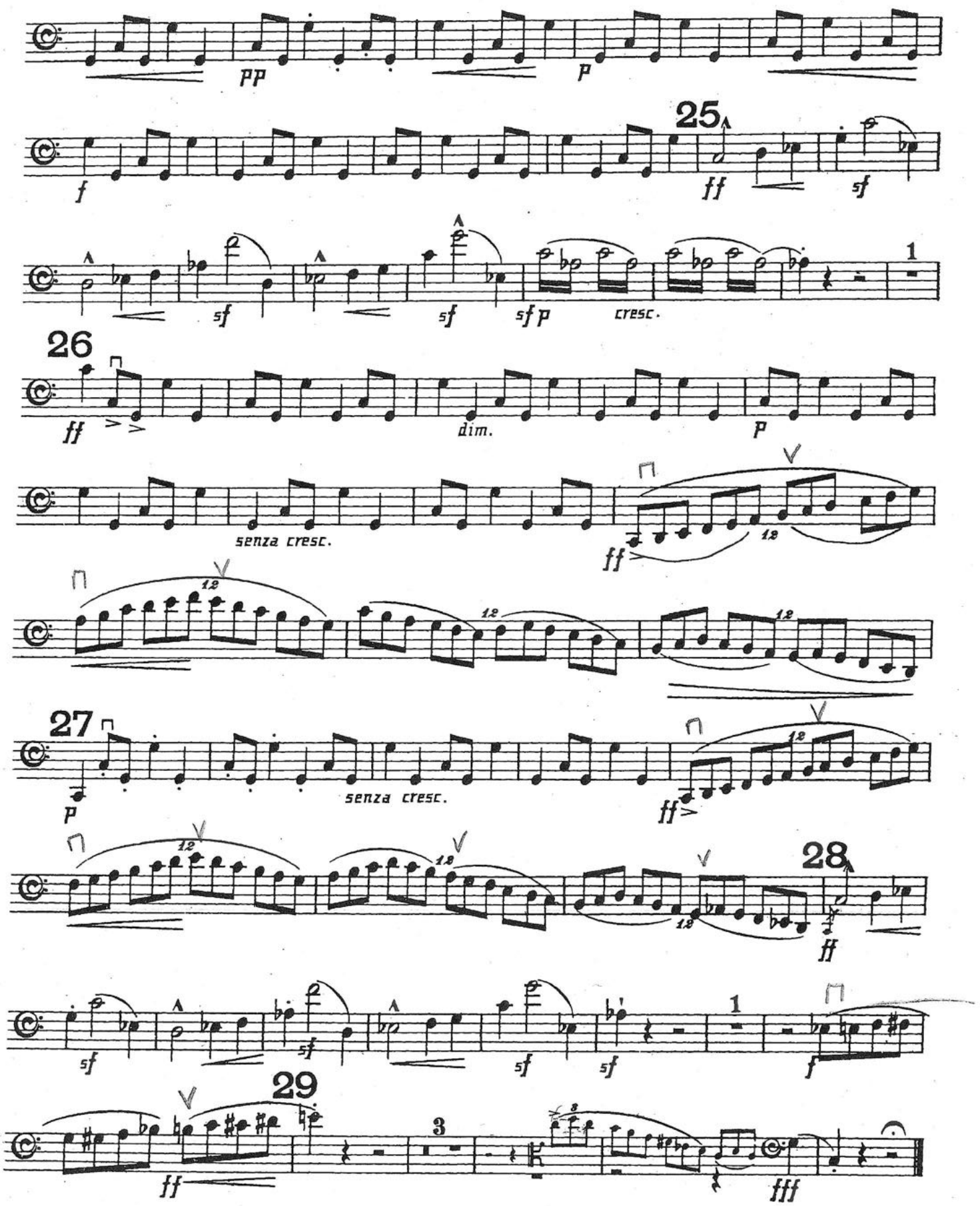

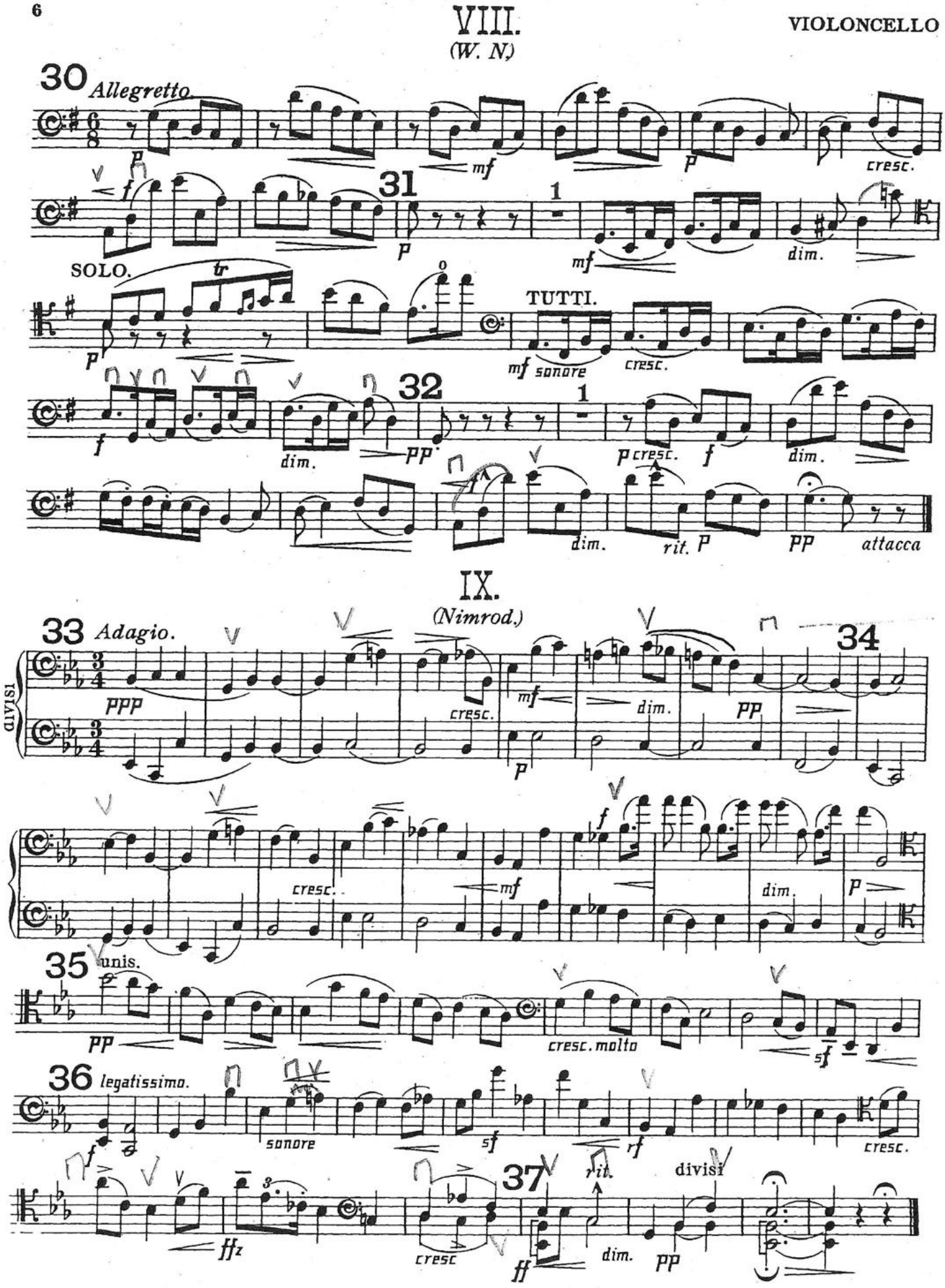
VIII.
(W. N.)
30 Allegretto
p
mf
p
cresc.
31
1
p
mf
dim.
SOLO.
tr
TUTTI.
mf sonore
cresc.
32
1
f
dim.
pp
p cresc.
f
dim.
f
dim.
rit.
p
pp
attacca
IX.
(Nimrod.)
33 Adagio.
divisi
ppp
cresc.
mf
dim.
pp
34
p
cresc.
mf
f
dim.
p
35
unis.
pp
cresc. molto
sf
36 legatissimo.
f
sonore
sf
rf
cresc.
ffz
cresc
37
rit.
divisi
ff
dim.
pp

VIOLONCELLO.

# X.

(*Dorabella.*)

## Intermezzo.

38 *Allegretto. scherzando*

pizz.

con sordini *pp*

39

*cresc.* *pp subito* *cresc.*

*mf* *pp* *cresc.* *mf* *dim.*

40

*pp* *cresc.* *sf* *p*

*dim.* 41 *pp*

*pp*

42

arco *poco cresc.* *dim.* *poco cresc.*

*p* *pp*

43

*pp* *poco cresc.* *dim.* 44 pizz. *pp*

45

*pp*

arco *dim.* Vl I°

*pp* *ppp*

1 46 pizz.

*ppp* *dim.* *mf* *pp* senza sord.

# XI.

*(G. R. S.)*

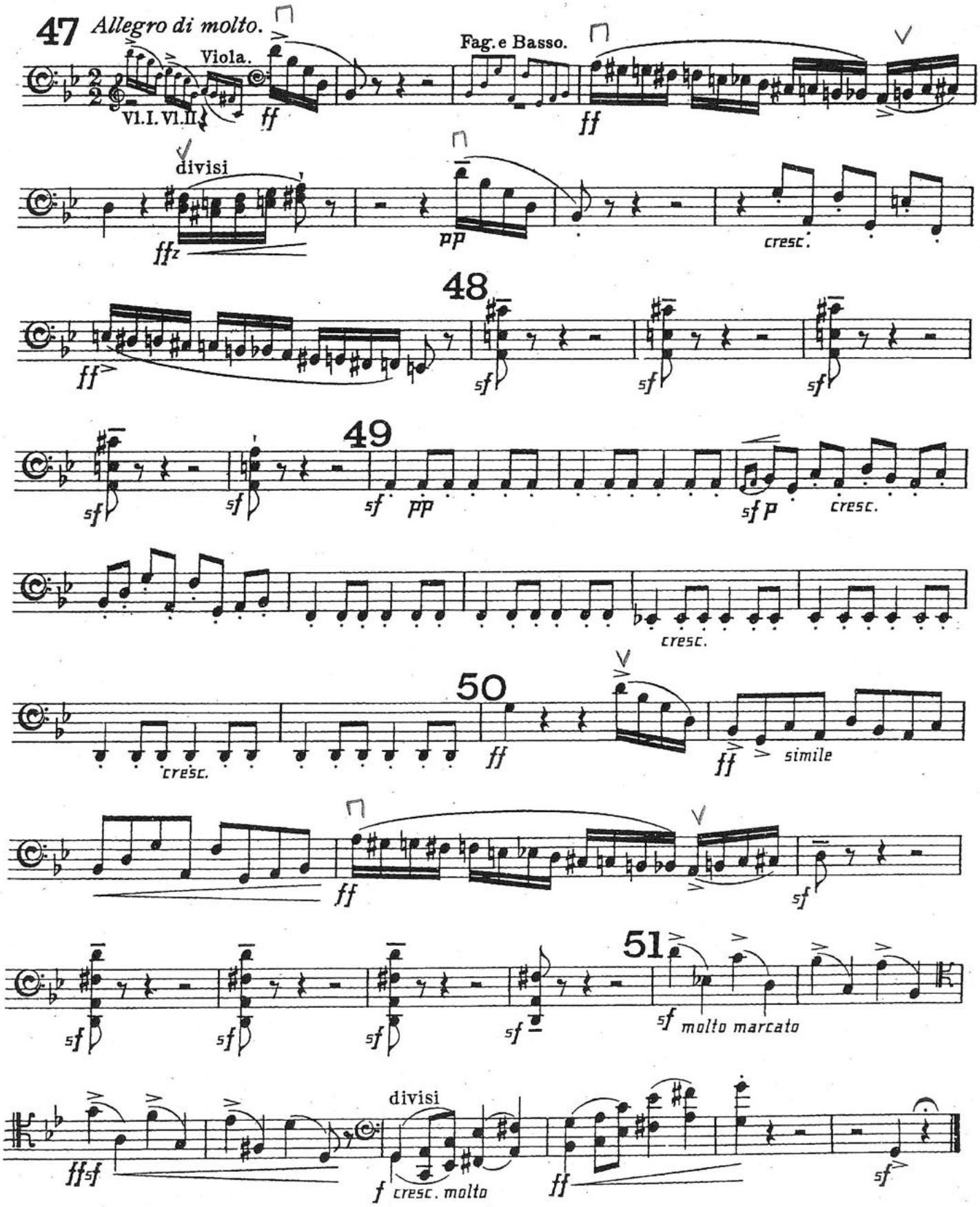
47
Allegro di molto.
Viola.
Vl.I. Vl.II.
ff
Fag. e Basso.
ff
divisi
ffz
pp
cresc.
48
ff
sf
sf
sf
sf
49
sf
pp
sfp
cresc.
cresc.
cresc.
50
ff
ff
simile
ff
sf
51
sf
molto marcato
ffsf
divisi
f
cresc. molto
ff
sf

# XII.

(B. G. N.)

VIOLONCELLO.

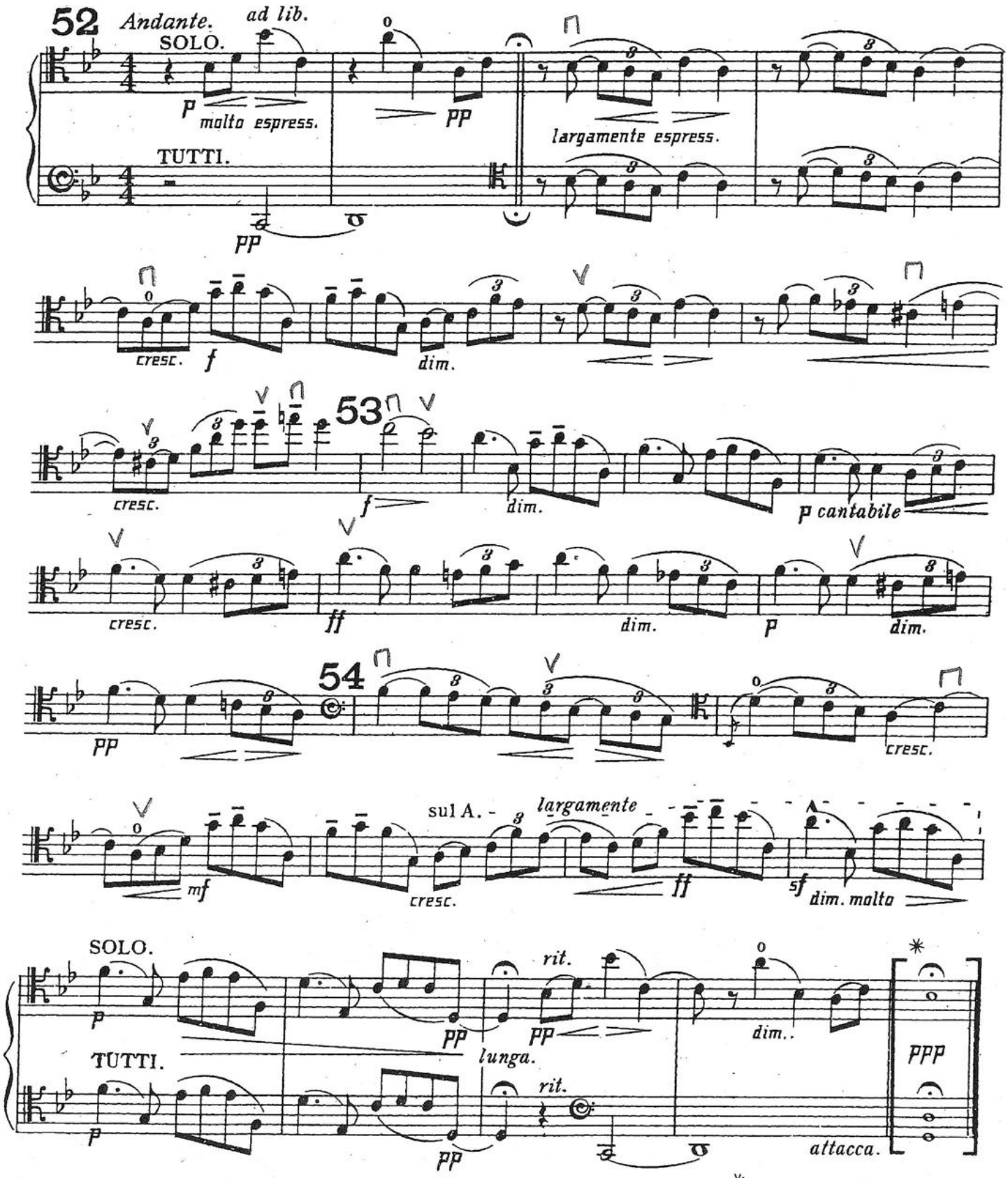


*This bar should be omitted except when Var. XII is played separately.

# XIII.

(* * *)

VIOLONCELLO.

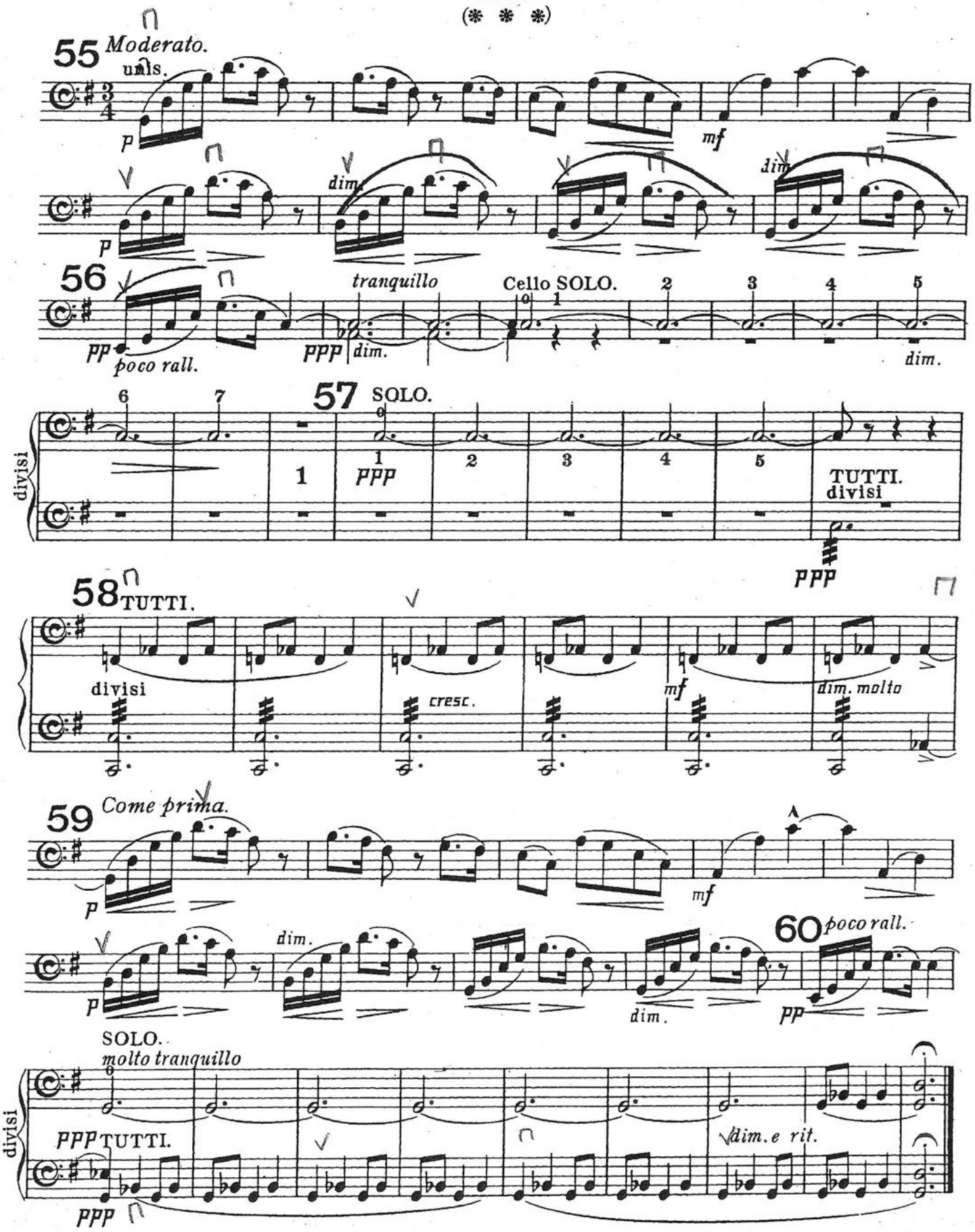

# XIV.

(E. D. U.)

## Finale.

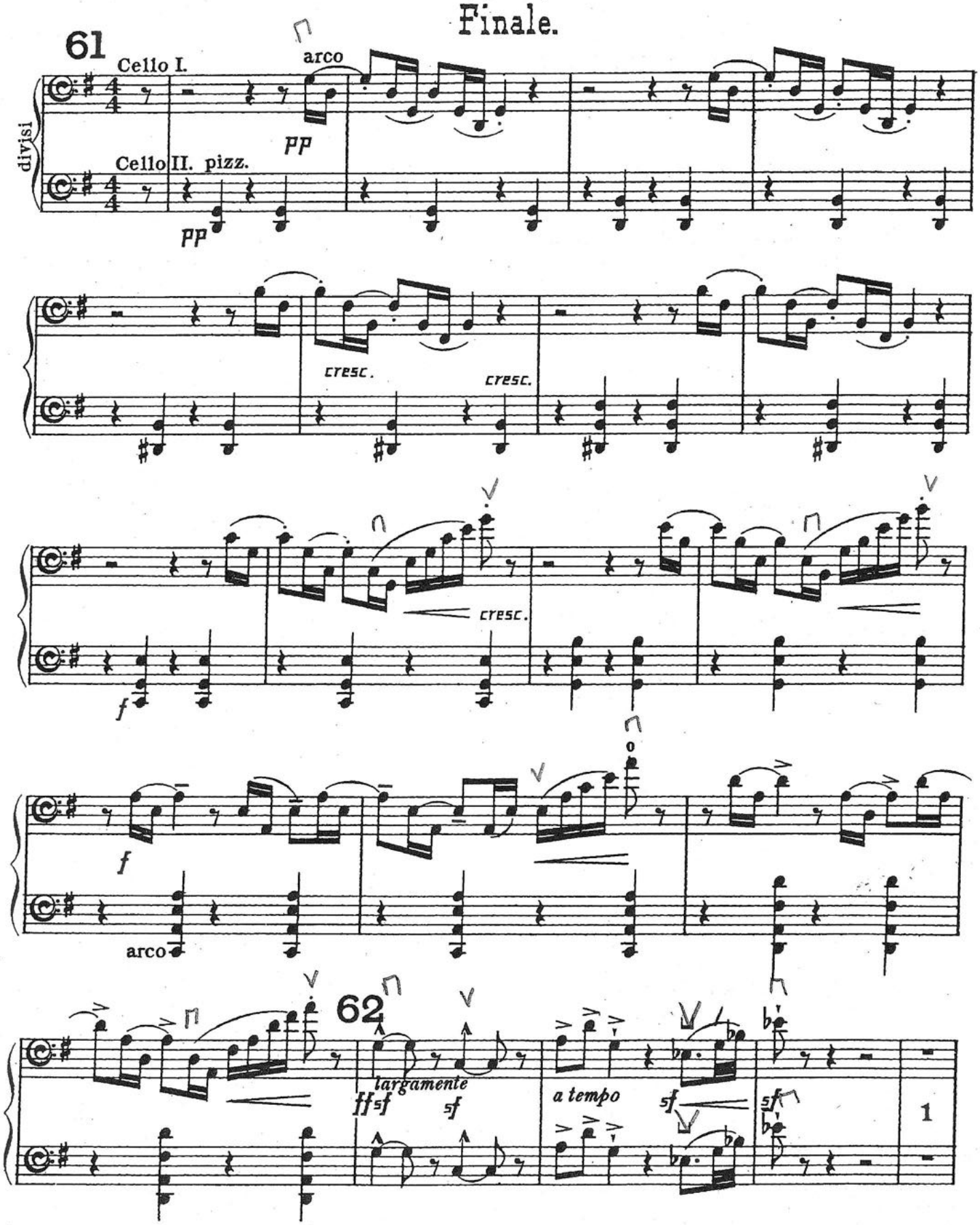

# VIOLONCELLO.

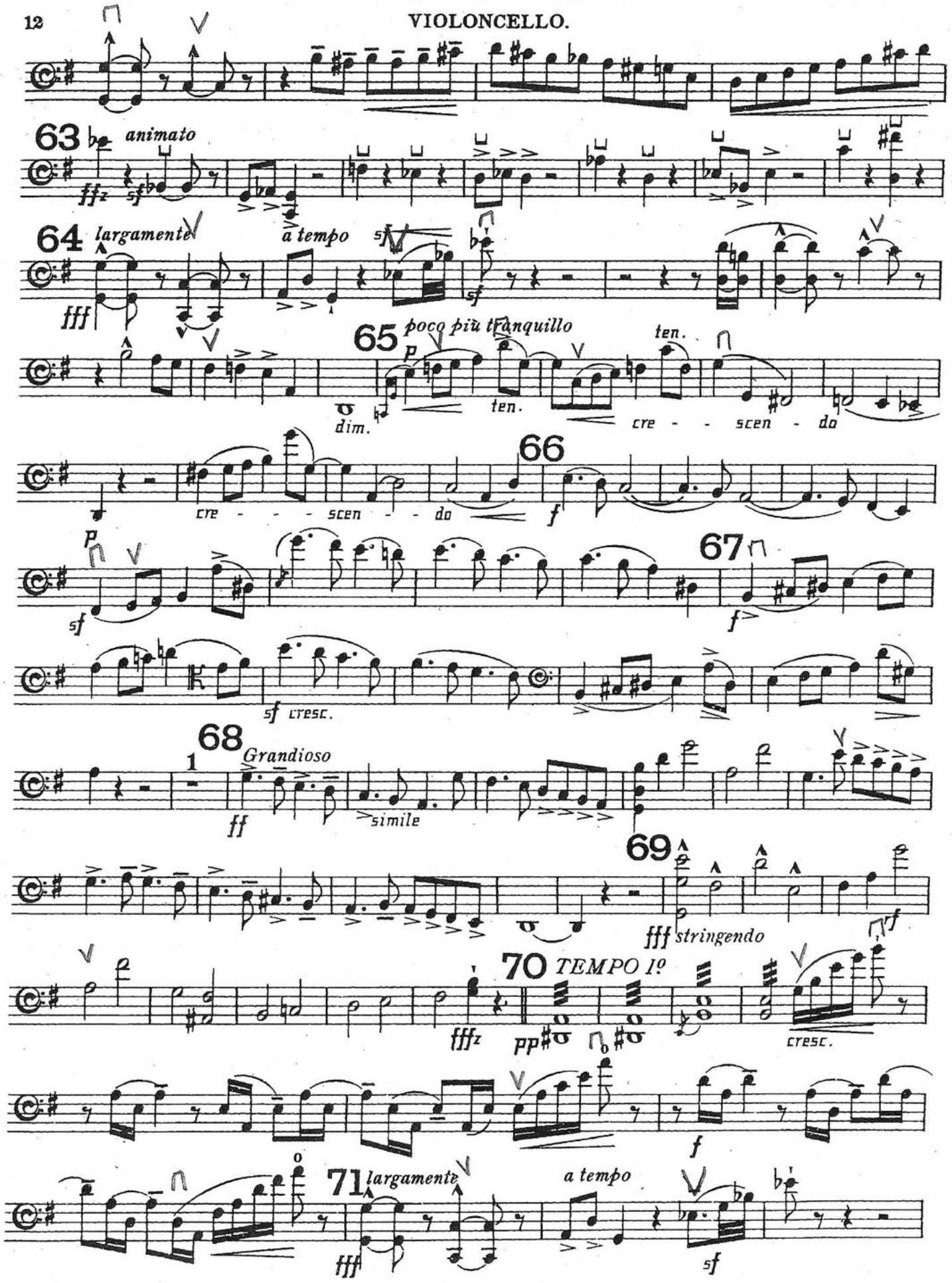

VIOLONCELLO.

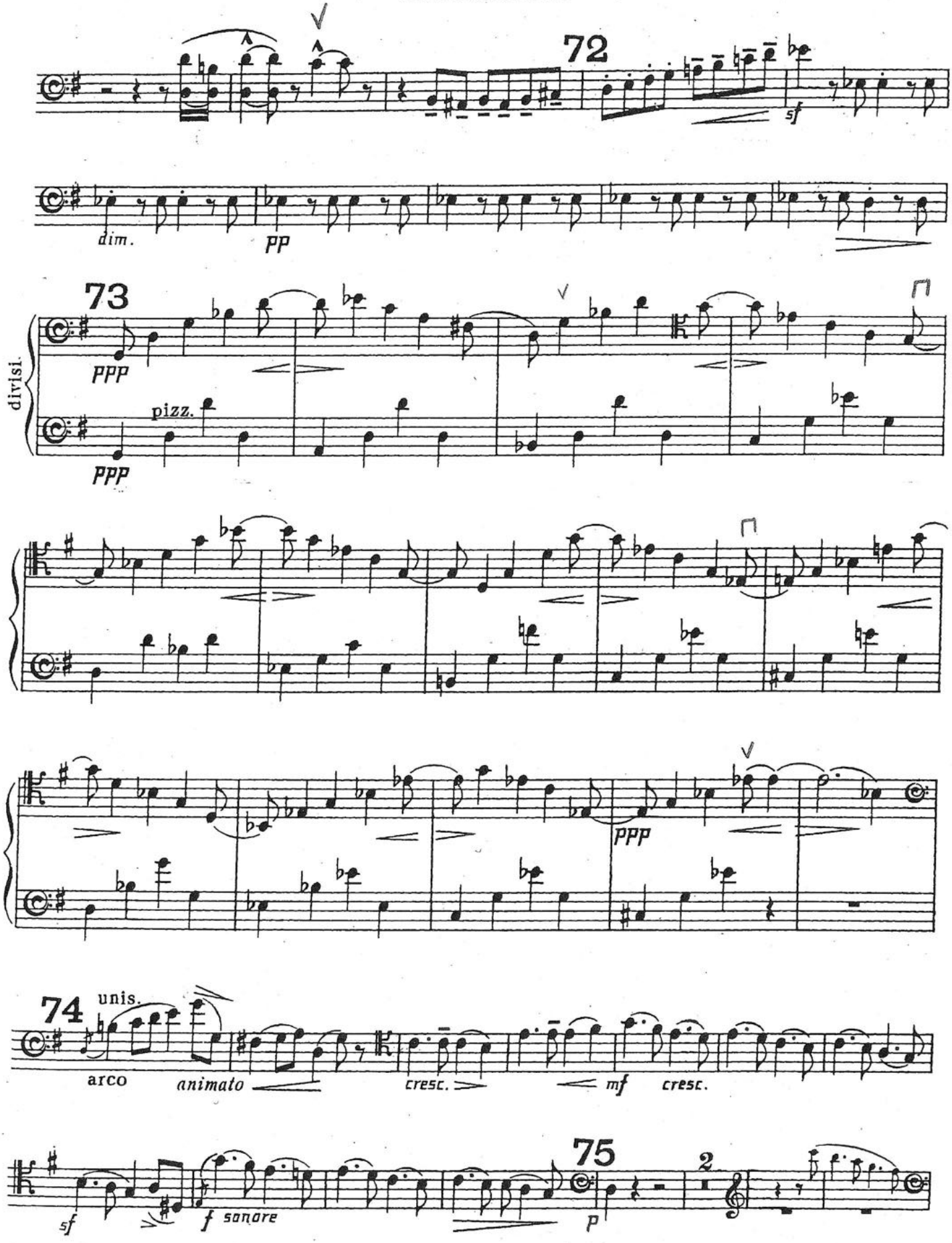

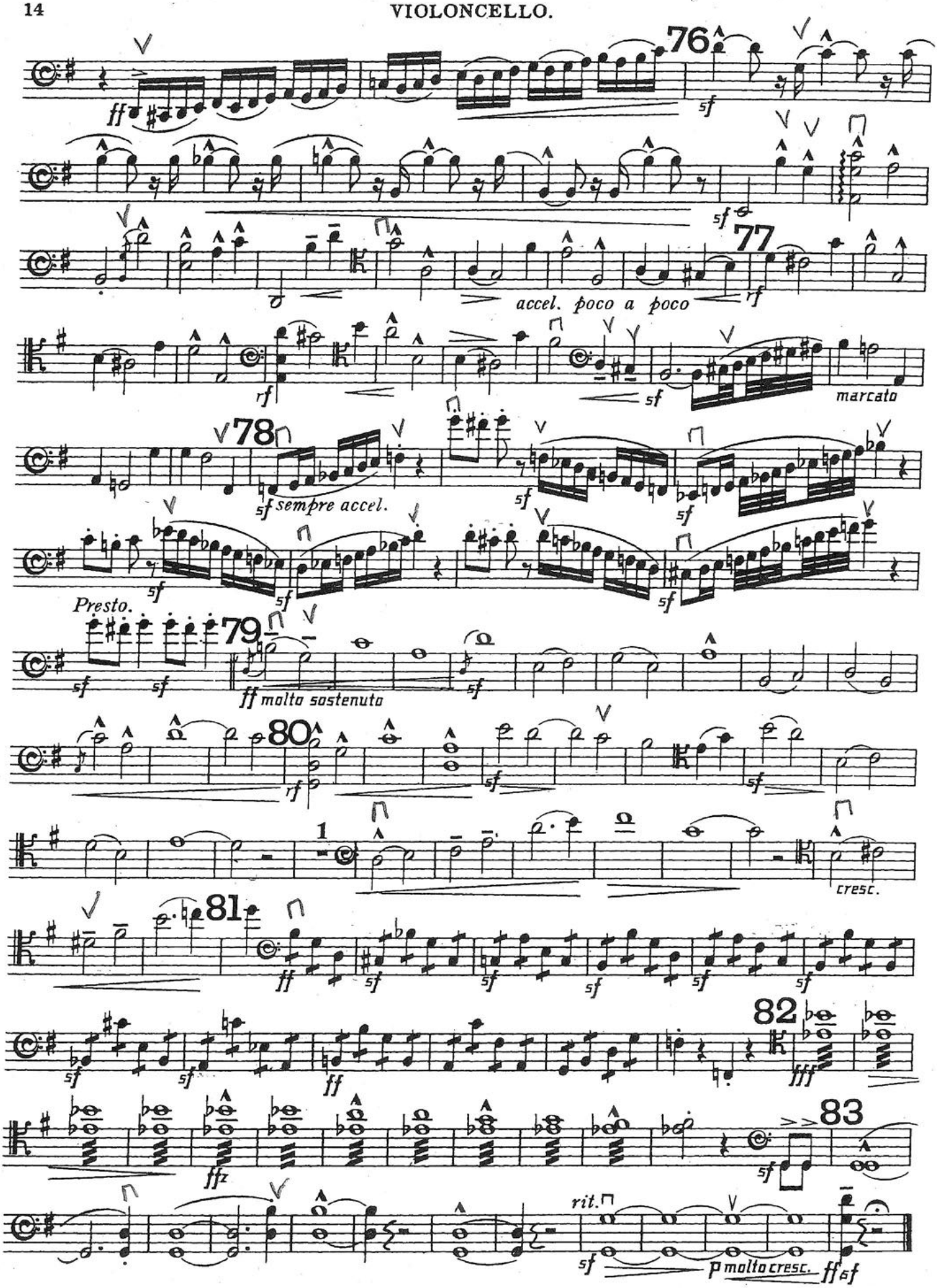
76
ff
sf
77
accel. poco a poco
rf
sf
marcato
78
sf sempre accel.
sf
Presto.
79
ff molto sostenuto
80
rf
1
cresc.
81
ff
82
fff
83
ffz
rit.
p molto cresc.
ff sf